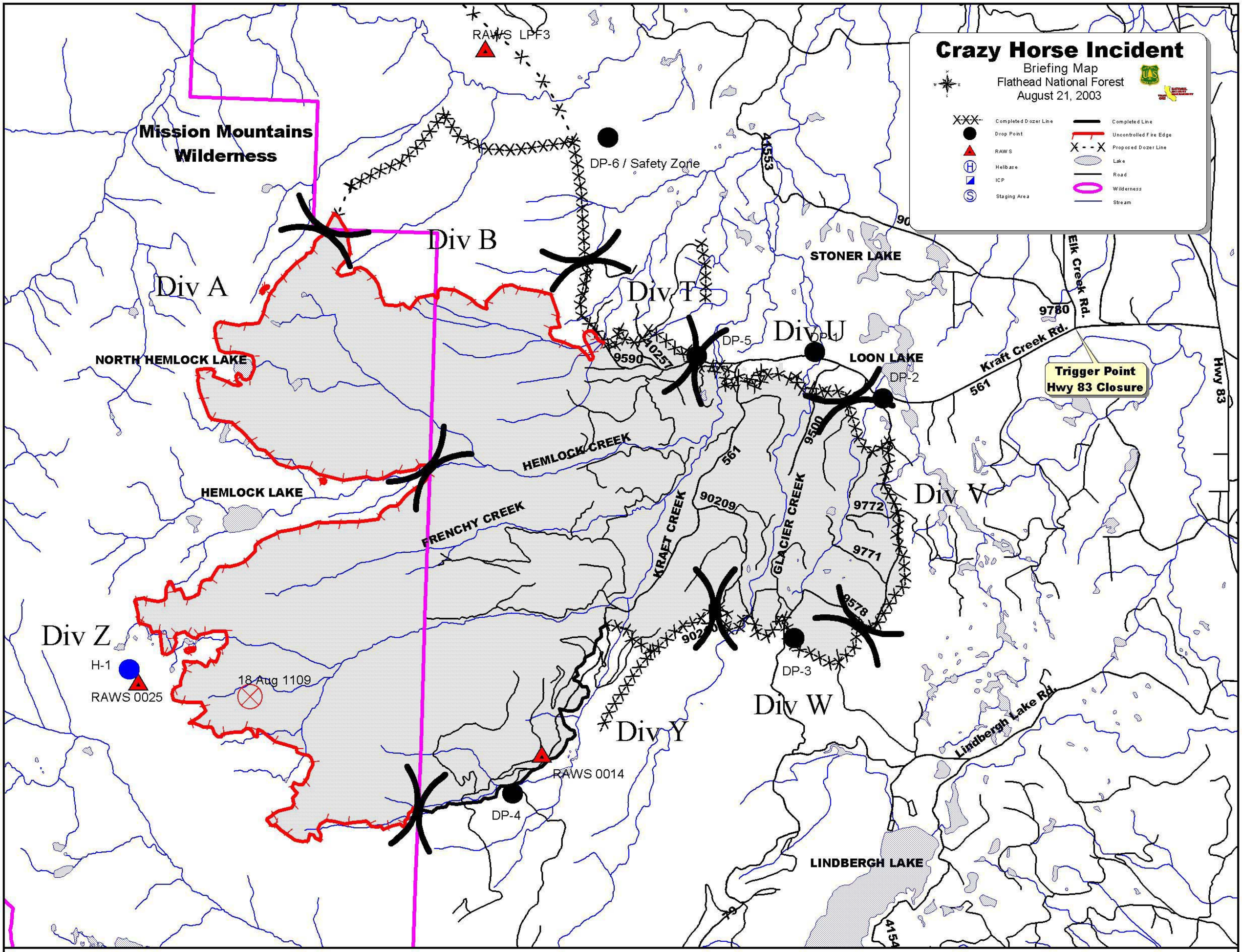

Crazy Horse Incident
Briefing Map
Flathead National Forest
August 21, 2003
Completed Dozer Line
Drop Point
RAWS
Helibase
ICP
Staging Area
Completed Line
Uncontrolled Fire Edge
Proposed Dozer Line
Lake
Road
Wilderness
Stream
Mission Mountains Wilderness
RAWS LPF3
DP-6 / Safety Zone
Div A
Div B
Div T
Div U
Div V
Div W
Div Y
Div Z
STONER LAKE
LOON LAKE
NORTH HEMLOCK LAKE
HEMLOCK LAKE
LINDBERGH LAKE
HEMLOCK CREEK
FRENCHY CREEK
KRAFT CREEK
GLACIER CREEK
Kraft Creek Rd.
Elk Creek Rd.
Lindbergh Lake Rd.
Hwy 83
Trigger Point
Hwy 83 Closure
DP-1
DP-2
DP-3
DP-4
DP-5
H-1
RAWS 0025
18 Aug 1109
RAWS 0014
9590
10257
9500
9780
561
9772
9771
9578
90209
41553
4154