Florence Operations Scotland County (ONLINE ONLY)

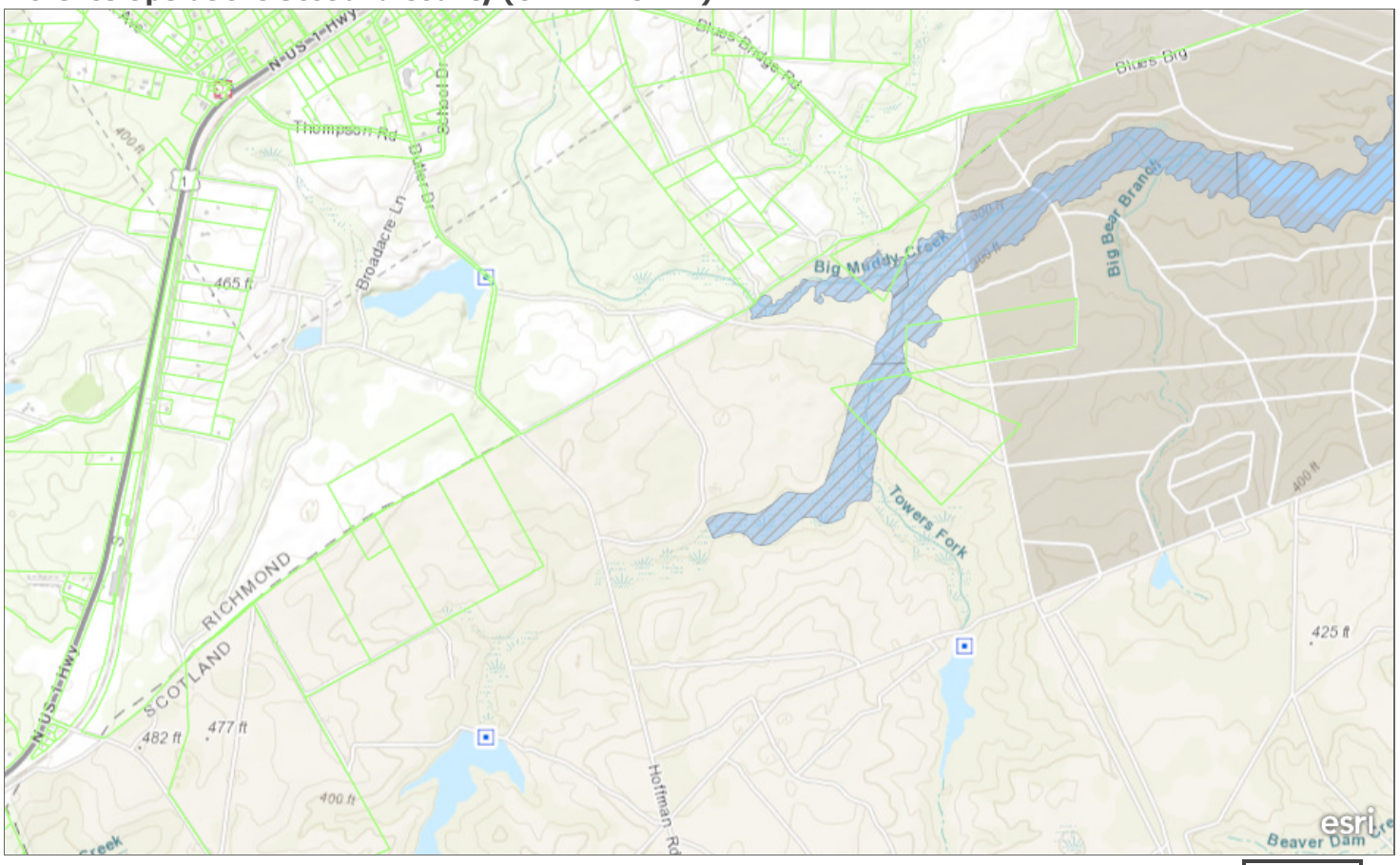

Online Ops Map for Hurricane Florence response efforts in Scotland County.

0.4mi

Richmond County, State of North Carolina DOT, Esri, HERE, Garmin, INCREMENT P, USGS, METI/NASA, EPA, USDA | This dataset was compiled by the Project Team and Vendor Team for the NC Integrated Cadastral Data Exchange Project, funded by US EPA Environmental Information Exchange Network. Source datasets were furnished by data managers in North Carolina Counties and the Eastern Band of Cherokee Indians. | IGT4SAR