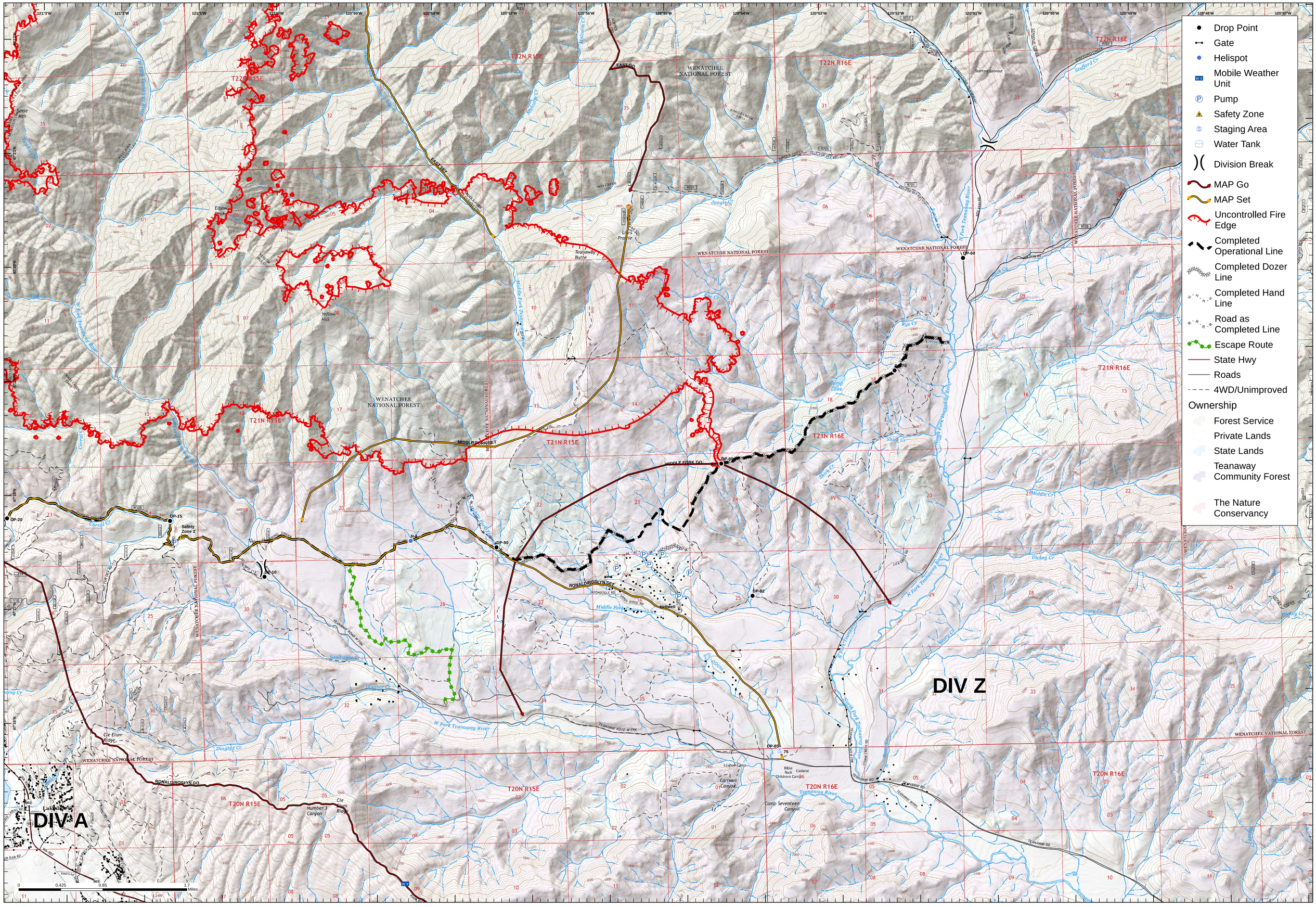

Jolly Mountain - Div Z OPS

14,563 Acres

WA-OWF-000361, September 2, 2017 Day

NAD 83 UTM 10N
IR Flight
09/02 @ 0100 PDT

1:19,500

OPS Div Z 9/02/2017