Southwest Area Type 1
Incident Management Team 2
John Pierson - Incident Commander

Milli
Div A/Z
Operations Map
OR-DEF-000843
8/30/2017

GIS Acres 21,100
8/29/2017 0202

Miles
0 0.5 1 2

N
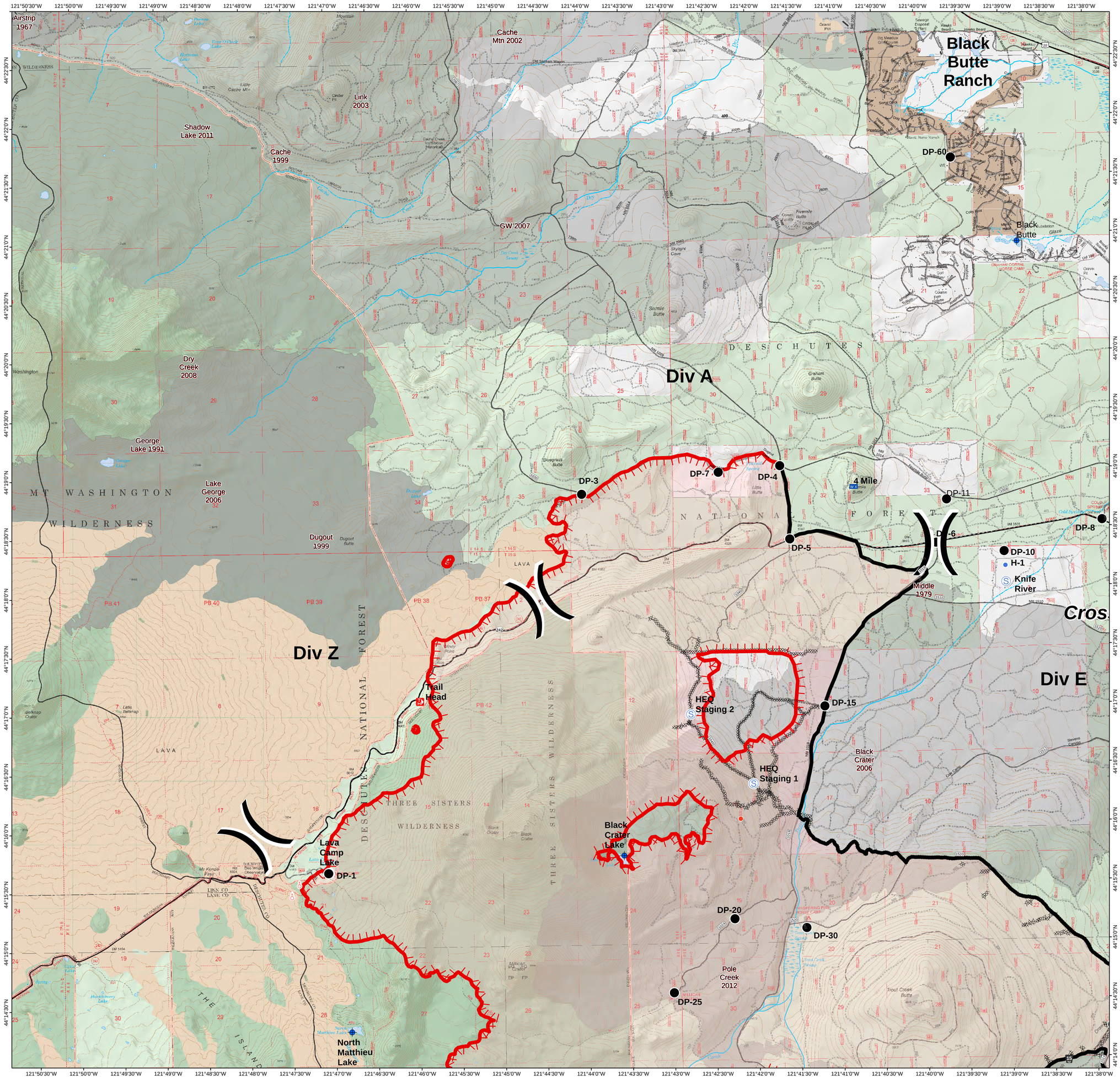
- Dip Site
- Drop Point
- Helispot
- Hot Spot
- Mobile Weather Unit
- Spot Fire
- Staging Area
- Water Source
- Trailhead
- Division Break
- Uncontrolled Fire Edge
- Completed Line
- Completed Dozer Line
- fire_history_1960+
- Wilderness
- Forest Service
- Private