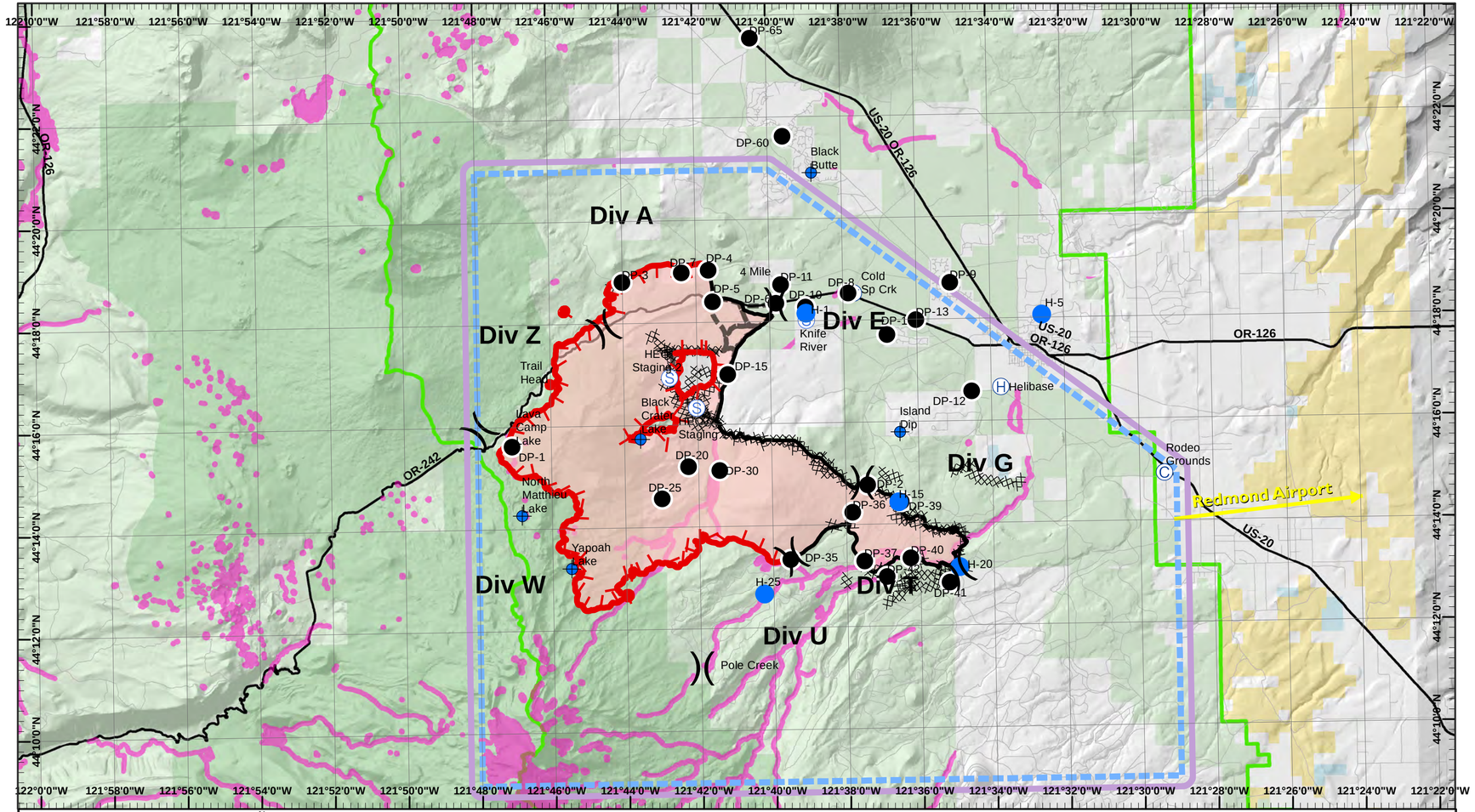

Milli Incident Pilot Map

GIS Acres 21,100
8/30/2017 8/29/2017 0202

TFR FDC 7/5844
Effective 8/19/2017 2045 UTC

N
0 0.5 1 Miles

Deschutes NF Boundary
Camp
Dip Site
Helibase
Water Source
Helispot
Drop Point
Staging Area
Division Break
Uncontrolled Fire Edge
Completed Line
Completed Dozer Line
Completed Hand Line
Proposed Burnout
Retardant Avoidance
Wilderness
Forest Service
BLM
State
Private
TFR Boundary

SOUTHWEST AREA TYPE 1
INCIDENT MANAGEMENT TEAM 2
JOHN PIERSON - INCIDENT COMMANDER

Type	Name	Latitude	Longitude	Elevation
Helispot	H-1	44° 18.174'	-121° 39.008'	3,559
Helispot	H-15	44° 14.453'	-121° 36.567'	
Helispot	H-20	44° 13.164'	-121° 34.933'	
Helispot	H-25	44° 12.690'	-121° 40.252'	
Helispot	H-5	44° 18.077'	-121° 34.703'	
Helibase	Helibase	44° 16.676'	-121° 33.740'	
Drop Point	DP-1	44° 15.639'	-121° 47.070'	
Drop Point	DP-10	44° 18.294'	-121° 39.021'	
Drop Point	DP-11	44° 18.742'	-121° 39.691'	
Drop Point	DP-12	44° 16.599'	-121° 34.531'	
Drop Point	DP-13	44° 18.014'	-121° 36.018'	
Drop Point	DP-14	44° 17.730'	-121° 36.813'	
Drop Point	DP-15	44° 17.000'	-121° 41.170'	
Drop Point	DP-2	44° 14.791'	-121° 37.409'	
Drop Point	DP-20	44° 15.205'	-121° 42.273'	
Drop Point	DP-25	44° 14.584'	-121° 43.002'	
Drop Point	DP-3	44° 18.829'	-121° 44.010'	
Drop Point	DP-30	44° 15.121'	-121° 41.424'	
Drop Point	DP-35	44° 13.354'	-121° 39.537'	
Drop Point	DP-36	44° 14.258'	-121° 37.826'	
Drop Point	DP-37	44° 13.303'	-121° 37.525'	
Drop Point	DP-39	44° 14.455'	-121° 36.503'	
Drop Point	DP-4	44° 19.046'	-121° 41.661'	
Drop Point	DP-40	44° 13.351'	-121° 36.262'	
Drop Point	DP-41	44° 12.865'	-121° 35.209'	
Drop Point	DP-42	44° 12.992'	-121° 36.915'	
Drop Point	DP-5	44° 18.423'	-121° 41.555'	
Drop Point	DP-6	44° 18.376'	-121° 39.822'	
Drop Point	DP-60	44° 21.644'	-121° 39.581'	
Drop Point	DP-65	44° 23.576'	-121° 40.431'	
Drop Point	DP-7	44° 18.999'	-121° 42.389'	
Drop Point	DP-8	44° 18.552'	-121° 37.855'	
Drop Point	DP-9	44° 18.733'	-121° 35.079'	
Dip Site	Black Butte	44° 20.928'	-121° 39.258'	
Dip Site	Black Crater Lake	44° 15.757'	-121° 43.570'	5,290
Dip Site	Island Dip	44° 15.820'	-121° 36.500'	
Dip Site	North Matthieu Lake	44° 14.290'	-121° 46.820'	5,755
Dip Site	Yapoah Lake	44° 13.240'	-121° 45.486'	5,449
Camp	Rodeo Grounds	44° 14.944'	-121° 29.326'	