Milli Aviation Map
OR-DEF-000843

Day Shift
8/27/2017

0 0.5 1 2 Miles
0 0.5 1 2 Kilometers

WGS 1984 UTM Zone 10N
Map Created: 8/26/2017, 10:07:51 PM
GIS Acres 13,780
8/25/2017 2013

N

Camp
Mobile Weather Unit
Helispot
Dip Site
Drop Point
Staging Area
Water Source
Uncontrolled Fire Edge
Completed Line
Completed Dozer Line
Completed Hand Line
Proposed Burnout
Retardant Avoidance
Wilderness
Forest Service
BLM
State
BIA
Private

Southwest Area Type 1
Incident Management Team 2
John Pierson - Incident Commander

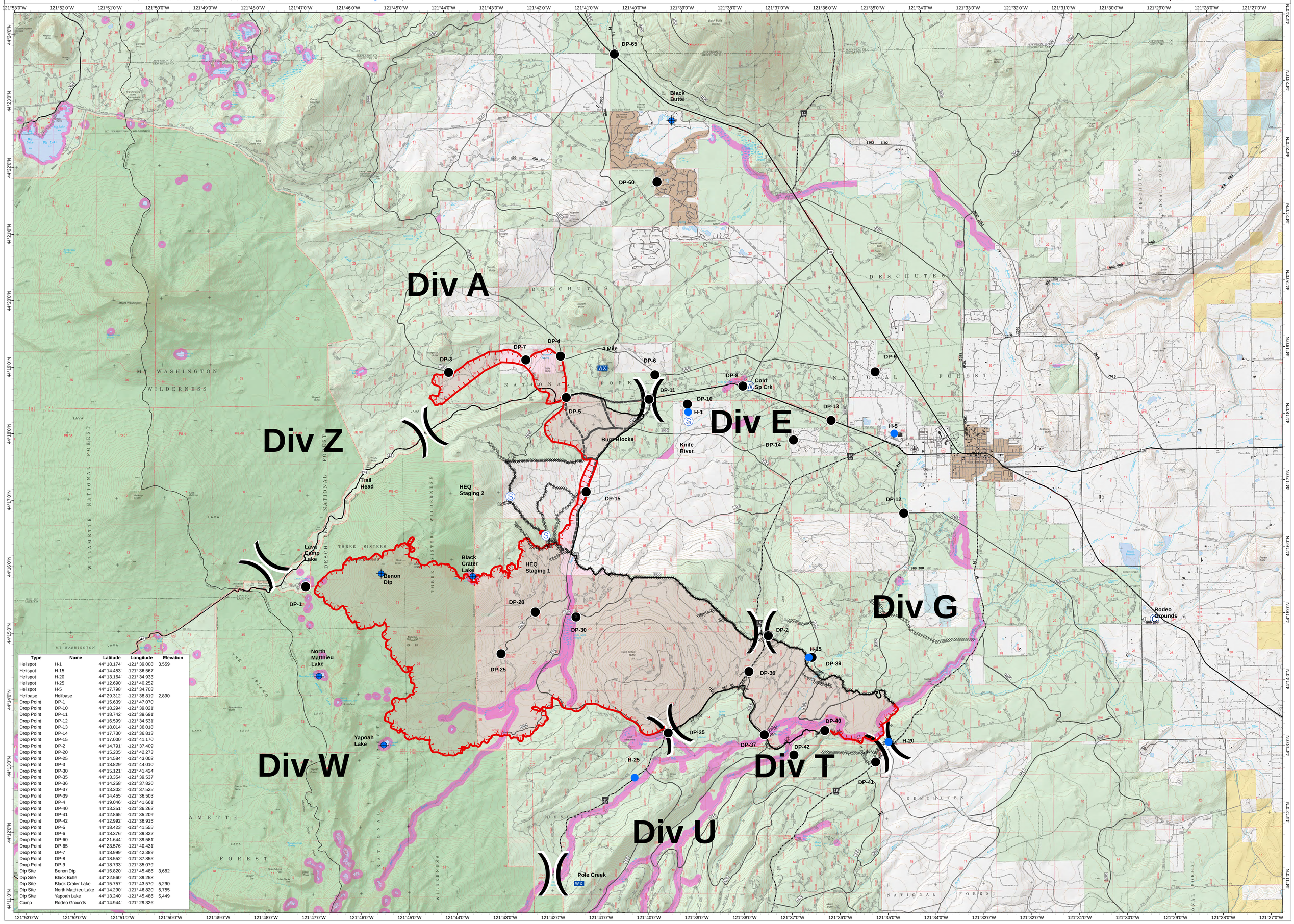

Type	Name	Latitude	Longitude	Elevation
Helispot	H-1	44° 18.174'	-121° 39.008'	3,559
Helispot	H-15	44° 14.453'	-121° 36.567'	
Helispot	H-20	44° 13.164'	-121° 34.933'	
Helispot	H-25	44° 12.690'	-121° 40.252'	
Helispot	H-5	44° 17.798'	-121° 34.703'	
Helibase	Helibase	44° 29.312'	-121° 38.819'	2,890
Drop Point	DP-1	44° 15.639'	-121° 47.070'	
Drop Point	DP-10	44° 18.294'	-121° 39.021'	
Drop Point	DP-11	44° 18.742'	-121° 39.691'	
Drop Point	DP-12	44° 16.599'	-121° 34.531'	
Drop Point	DP-13	44° 18.014'	-121° 36.018'	
Drop Point	DP-14	44° 17.730'	-121° 36.813'	
Drop Point	DP-15	44° 17.000'	-121° 41.170'	
Drop Point	DP-2	44° 14.791'	-121° 37.409'	
Drop Point	DP-20	44° 15.205'	-121° 42.273'	
Drop Point	DP-25	44° 14.584'	-121° 43.002'	
Drop Point	DP-3	44° 18.829'	-121° 44.010'	
Drop Point	DP-30	44° 15.121'	-121° 41.424'	
Drop Point	DP-35	44° 13.354'	-121° 39.537'	
Drop Point	DP-36	44° 14.258'	-121° 37.826'	
Drop Point	DP-37	44° 13.303'	-121° 37.525'	
Drop Point	DP-39	44° 14.455'	-121° 36.503'	
Drop Point	DP-4	44° 19.046'	-121° 41.661'	
Drop Point	DP-40	44° 13.351'	-121° 36.262'	
Drop Point	DP-41	44° 12.865'	-121° 35.209'	
Drop Point	DP-42	44° 12.992'	-121° 36.915'	
Drop Point	DP-5	44° 18.423'	-121° 41.555'	
Drop Point	DP-6	44° 18.376'	-121° 39.822'	
Drop Point	DP-60	44° 21.644'	-121° 39.581'	
Drop Point	DP-65	44° 23.576'	-121° 40.431'	
Drop Point	DP-7	44° 18.999'	-121° 42.389'	
Drop Point	DP-8	44° 18.552'	-121° 37.855'	
Drop Point	DP-9	44° 18.733'	-121° 35.079'	
Dip Site	Benon Dip	44° 15.820'	-121° 45.486'	3,682
Dip Site	Black Butte	44° 22.560'	-121° 39.258'	
Dip Site	Black Crater Lake	44° 15.757'	-121° 43.570'	5,290
Dip Site	North Matthieu Lake	44° 14.290'	-121° 46.820'	5,755
Dip Site	Yapoah Lake	44° 13.240'	-121° 45.486'	5,449
Camp	Rodeo Grounds	44° 14.944'	-121° 29.326'	