Milli Aviation Map
OR-DEF-000843

Day Shift
8/23/2017

0 0.5 1 2 Miles
0 0.5 1 2 Kilometers

NAD 1983 UTM Zone 10N
Map Created: 8/22/2017, 8:26:46 PM
GIS Acres 11,236
8/21/2017 2120

N

Camp
Helispot
Dip Site
Drop Point
Staging Area
Water Source
Other
Uncontrolled Fire Edge
Completed Line
Completed Dozer Line
Retardant Avoidance
Wilderness
Forest Service
BLM
State
Private

Southwest Area Type 1
Incident Management Team 2
John Pierson - Incident Commander

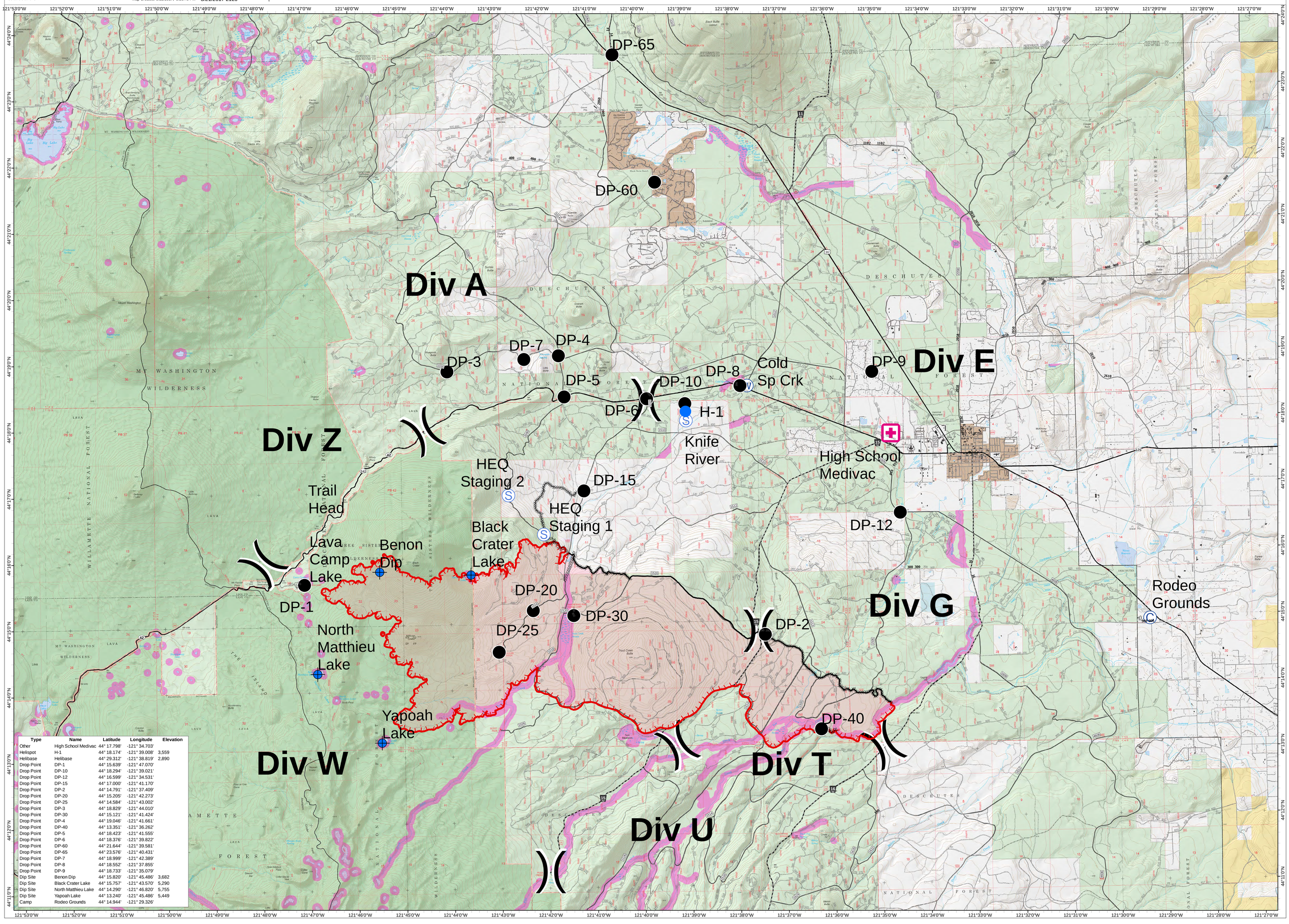

Type	Name	Latitude	Longitude	Elevation
Other	High School Medivac	44° 17.798'	-121° 34.703'	
Helispot	H-1	44° 18.174'	-121° 39.008'	3,559
Helibase	Helibase	44° 29.312'	-121° 38.819'	2,890
Drop Point	DP-1	44° 15.639'	-121° 47.070'	
Drop Point	DP-10	44° 18.294'	-121° 39.021'	
Drop Point	DP-12	44° 16.599'	-121° 34.531'	
Drop Point	DP-15	44° 17.000'	-121° 41.170'	
Drop Point	DP-2	44° 14.791'	-121° 37.409'	
Drop Point	DP-20	44° 15.205'	-121° 42.273'	
Drop Point	DP-25	44° 14.584'	-121° 43.002'	
Drop Point	DP-3	44° 18.829'	-121° 44.010'	
Drop Point	DP-30	44° 15.121'	-121° 41.424'	
Drop Point	DP-4	44° 19.046'	-121° 41.661'	
Drop Point	DP-40	44° 13.351'	-121° 36.262'	
Drop Point	DP-5	44° 18.423'	-121° 41.555'	
Drop Point	DP-6	44° 18.376'	-121° 39.822'	
Drop Point	DP-60	44° 21.644'	-121° 39.581'	
Drop Point	DP-65	44° 23.576'	-121° 40.431'	
Drop Point	DP-7	44° 18.999'	-121° 42.389'	
Drop Point	DP-8	44° 18.552'	-121° 37.855'	
Drop Point	DP-9	44° 18.733'	-121° 35.079'	
Dip Site	Benon Dip	44° 15.820'	-121° 45.486'	3,682
Dip Site	Black Crater Lake	44° 15.757'	-121° 43.570'	5,290
Dip Site	North Matthieu Lake	44° 14.290'	-121° 46.820'	5,755
Dip Site	Yapoah Lake	44° 13.240'	-121° 45.486'	5,449
Camp	Rodeo Grounds	44° 14.944'	-121° 29.326'	