Southwest Area Type 1
Incident Management Team 2
John Pierson - Incident Commander

Milli Fire
Aviation Map
OR-DEF-000843
Day Shift
8/21/2017

GIS Acres 9,331
8/19/2017 2152

N

Miles 0 1 2

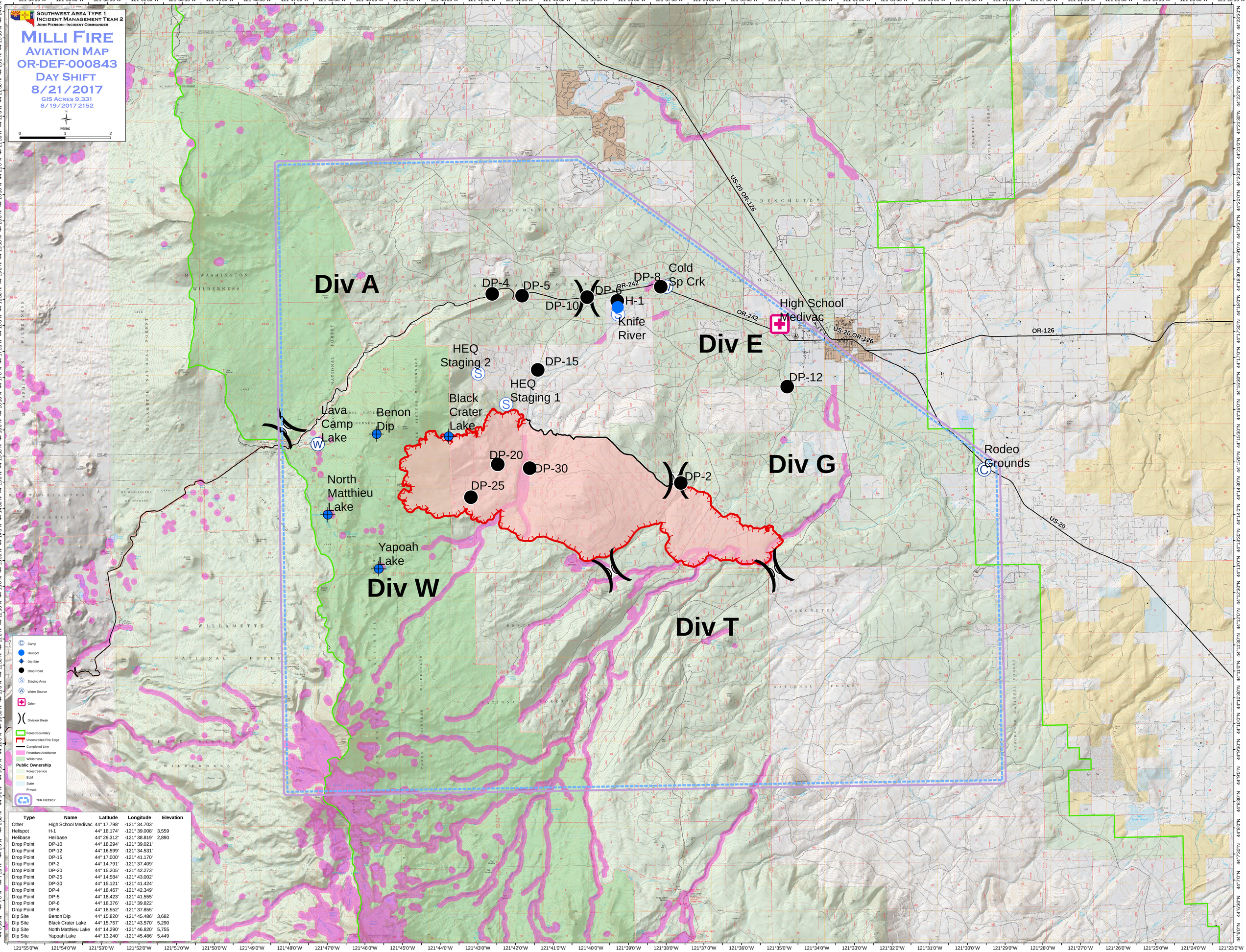

Type	Name	Latitude	Longitude	Elevation
Other	High School Medivac	44° 17.798'	-121° 34.703'	
Helispot	H-1	44° 18.174'	-121° 39.008'	3,559
Helibase	Helibase	44° 29.312'	-121° 38.819'	2,890
Drop Point	DP-10	44° 18.294'	-121° 39.021'	
Drop Point	DP-12	44° 16.599'	-121° 34.531'	
Drop Point	DP-15	44° 17.000'	-121° 41.170'	
Drop Point	DP-2	44° 14.791'	-121° 37.409'	
Drop Point	DP-20	44° 15.205'	-121° 42.273'	
Drop Point	DP-25	44° 14.584'	-121° 43.002'	
Drop Point	DP-30	44° 15.121'	-121° 41.424'	
Drop Point	DP-4	44° 18.467'	-121° 42.349'	
Drop Point	DP-5	44° 18.423'	-121° 41.555'	
Drop Point	DP-6	44° 18.376'	-121° 39.822'	
Drop Point	DP-8	44° 18.552'	-121° 37.855'	
Dip Site	Benon Dip	44° 15.820'	-121° 45.486'	3,682
Dip Site	Black Crater Lake	44° 15.757'	-121° 43.570'	5,290
Dip Site	North Matthieu Lake	44° 14.290'	-121° 46.820'	5,755
Dip Site	Yapoah Lake	44° 13.240'	-121° 45.486'	5,449