Chetco Bar Fire

OR-RSF-000326

Agness Briefing Map- Repair

Operational Period 9/26/2017

191,067 acres

Perimeter 9/21/2017 @ 1700 hrs

0 1.75 3.5 Miles

N

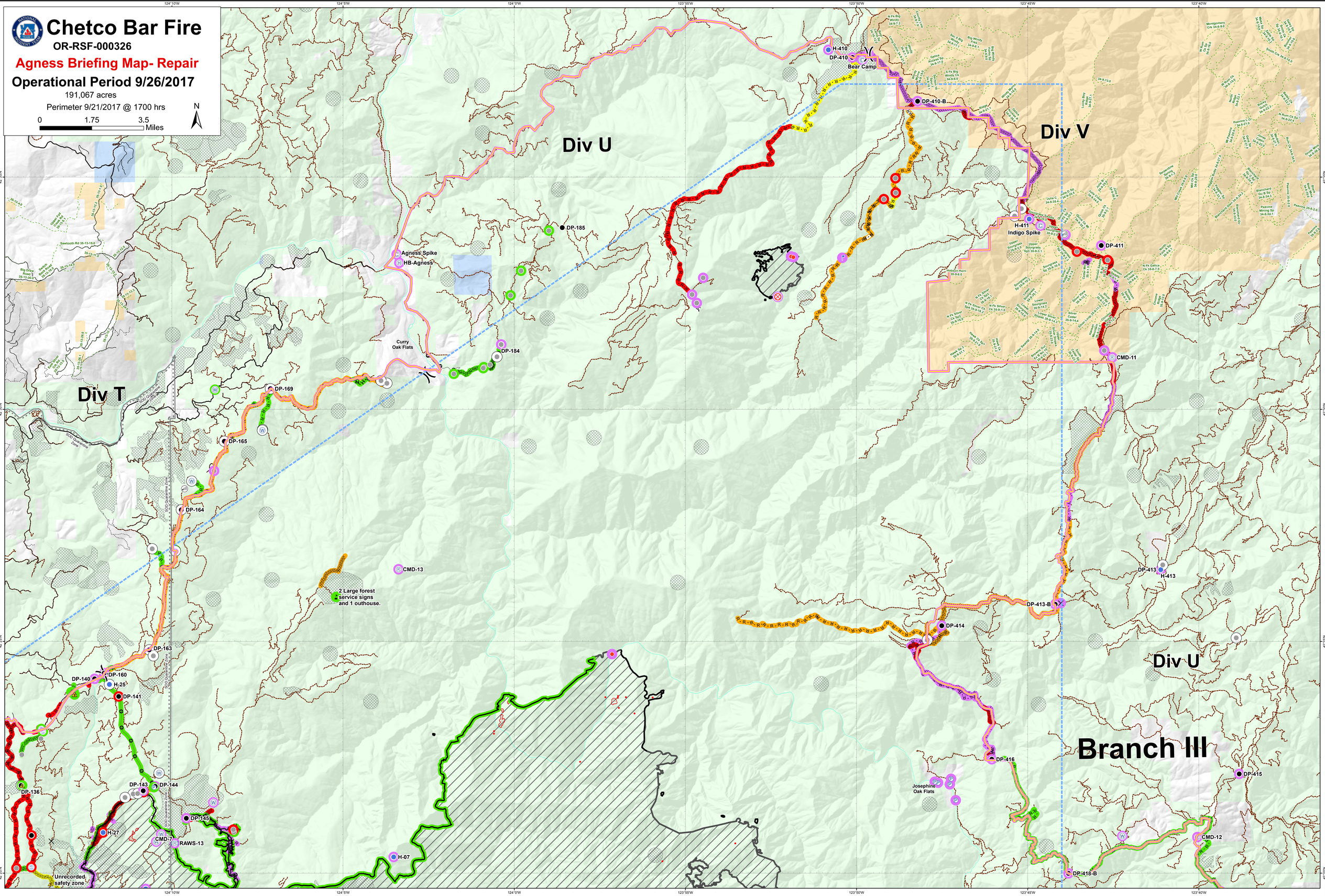

Legend

- IAChetcoPoly
- SOD Quarantine Area
- TFR
- Camp
- Closure
- Drop Point
- Fire Origin
- Helibase
- Helispot
- Hot Spot
- Internet Access
- Lookout
- Mobile Weather Unit
- Pump
- Repeater
- Safety Zone
- Staging Area
- Water Source
- Value at Risk
- Other
- Division Break
- Completed - Inspected
- Repair Needed
- No Repair Needed
- Unknown
- Completed Line
- Completed Dozer Line
- Completed Hand Line
- Road as Completed Line
- Other
- Completed - Inspected
- Completed - Ready for Inspection
- In Progress
- Repair Needed
- No Repair Needed
- Unknown
- Fire Polygon
- Special Protection Areas
- South Coast Lumber Roads
- Paved
- Gravel/Rock
- Single Lane Gravel
- Forest Service Roads
- BLM Roads
- Rivers

PNW #2
Date: 9/25/2017

Document Name: SuppressionRepair_Briefing_AgnessBranchIII_E_land_2017_ChetcoBar_ORRSF000326