Angel Springs Fire
WA-NES-001801

Progression Map
August 10, 2018
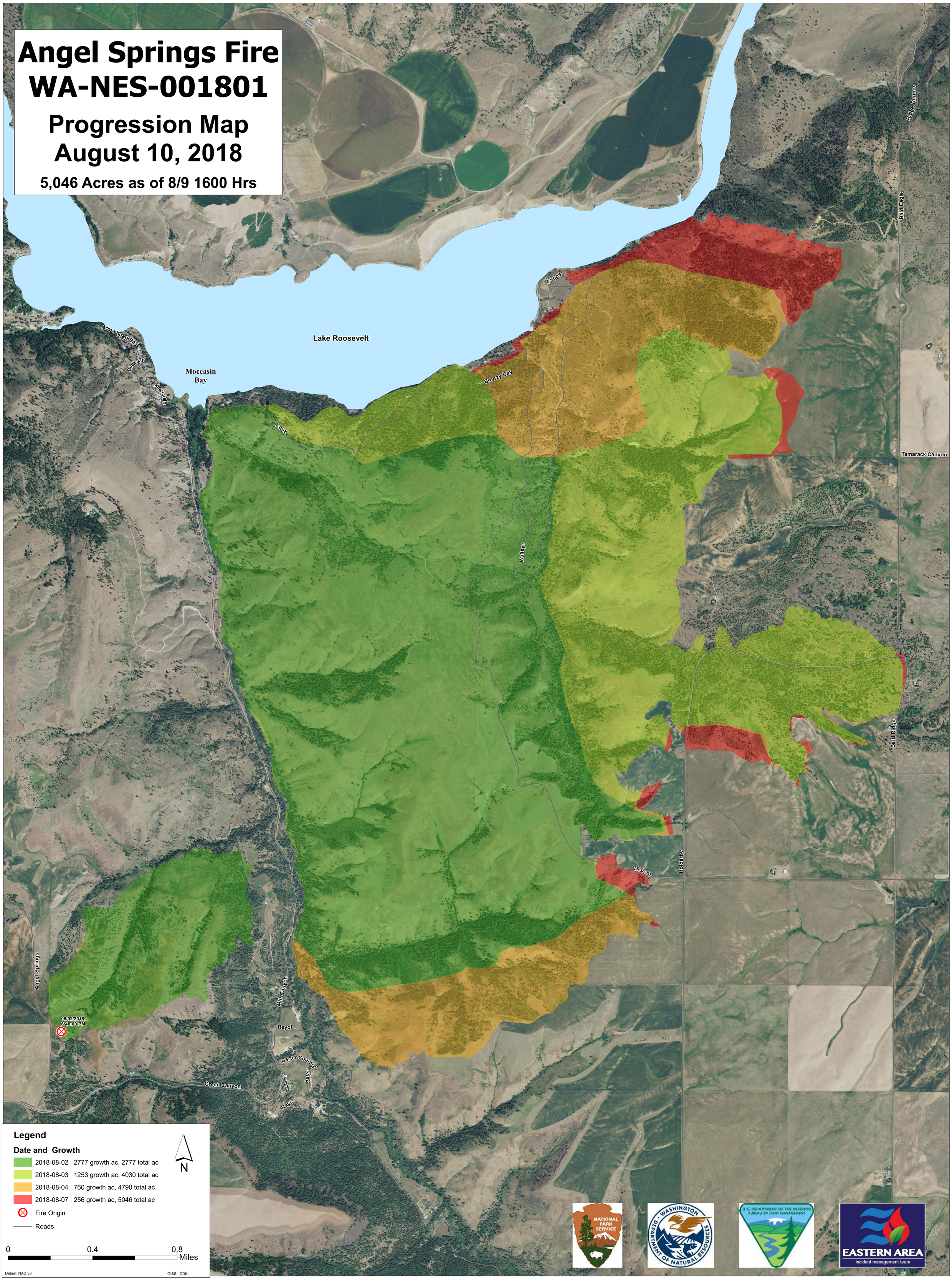
5,046 Acres as of 8/9 1600 Hrs