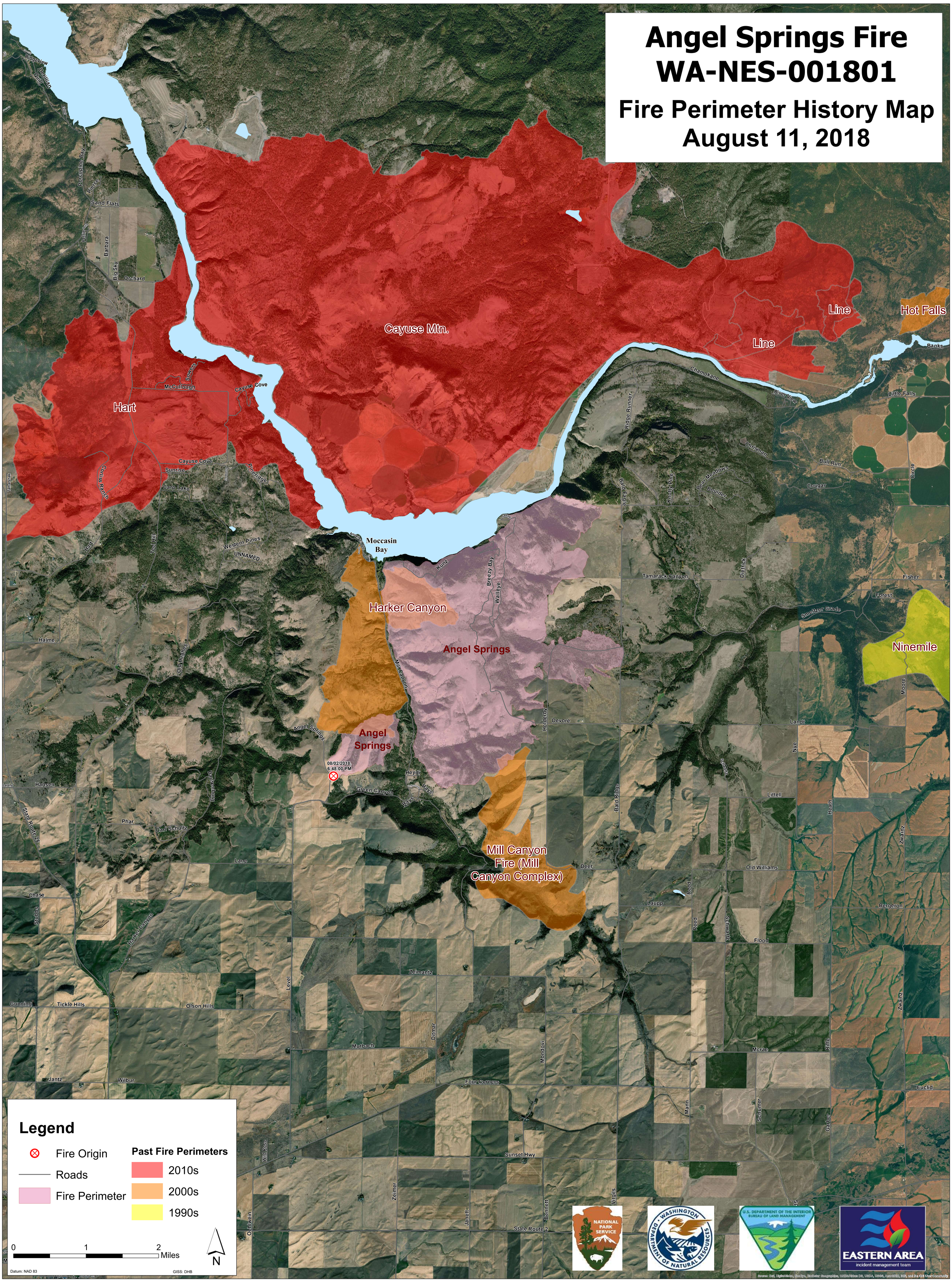Angel Springs Fire
WA-NES-001801
Fire Perimeter History Map
August 11, 2018