Operations Safety

Klondike West
OR-RSF-354
20 Sep 2018
Perimeter current
19 Sep 2018 @ 1500

- TAPS Traffic
- Life Flight Transfer Site
- Camp
- Dip Site
- Drop Point
- Helispot
- Lookout
- Mobile Weather
- Repeater
- Retardant/Mud Pit
- Safety Zone
- Staging Area
- Water Source
- Water Tank
- Restricted Water Source
- Value at Risk
- Other
- Division Break
- Zone Break
- Uncontrolled Fire Edge
- Completed Line
- Completed Dozer Line
- Completed Hand Line
- Road as Completed Line
- Proposed Dozer Line
- Fire Break Planned or Incomplete
- Planned Fire Line
- Planned Secondary Line
- Air Tanker Retardant
- Other
- Unknown
- Zone Break Line

Roads

- Arterial
- Collector
- Local
- County Line
- Wilderness
- Fire Perimeter

Surface ownership

- DOD
- BLM
- FS
- PVT
- ST
- UND

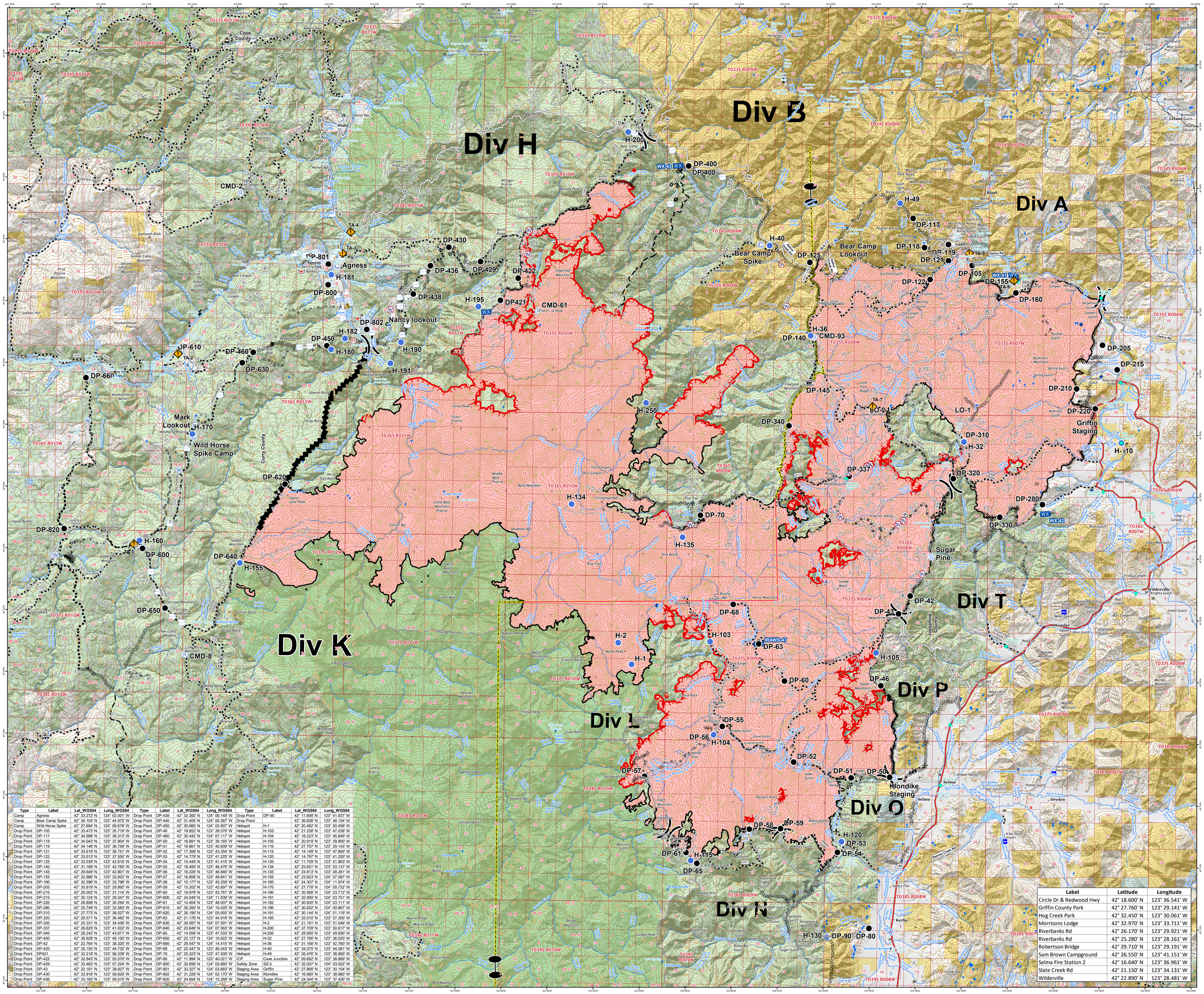

Type	Label	Lat_WGS84	Long_WGS84	Type	Label	Lat_WGS84	Long_WGS84	Type	Label	Lat_WGS84	Long_WGS84
Camp	Agness	42° 33.272' N	124° 03.501' W	Drop Point	DP-438	42° 32.392' N	124° 00.148' W	Drop Point	DP-90	42° 11.698' N	123° 41.837' W
Camp	Bear Camp Spike	42° 34.103' N	123° 44.975' W	Drop Point	DP-440	42° 31.405' N	124° 00.387' W	Drop Point		42° 36.626' N	123° 48.154' W
Camp	Wild Horse Spike	42° 27.694' N	124° 09.678' W	Drop Point	DP-450	42° 30.685' N	124° 03.907' W	Helispot	H-1	42° 20.482' N	123° 50.458' W
Drop Point	DP-105	42° 33.472' N	123° 35.719' W	Drop Point	DP-46	42° 19.852' N	123° 39.576' W	Helispot	H-103	42° 21.238' N	123° 47.038' W
Drop Point	DP-117	42° 34.988' N	123° 38.313' W	Drop Point	DP-460	42° 30.442' N	124° 07.117' W	Helispot	H-104	42° 18.223' N	123° 46.849' W
Drop Point	DP-118	42° 34.043' N	123° 37.804' W	Drop Point	DP-50	42° 16.891' N	123° 39.165' W	Helispot	H-105	42° 20.919' N	123° 39.800' W
Drop Point	DP-119	42° 34.146' N	123° 36.758' W	Drop Point	DP-51	42° 16.861' N	123° 40.832' W	Helispot	H-110	42° 27.757' N	123° 29.143' W
Drop Point	DP-121	42° 33.619' N	123° 36.751' W	Drop Point	DP-52	42° 17.358' N	123° 43.354' W	Helispot	H-115	42° 14.149' N	123° 47.800' W
Drop Point	DP-122	42° 33.013' N	123° 37.550' W	Drop Point	DP-53	42° 14.779' N	123° 41.225' W	Helispot	H-120	42° 14.797' N	123° 41.250' W
Drop Point	DP-125	42° 33.539' N	123° 42.816' W	Drop Point	DP-54	42° 14.449' N	123° 41.415' W	Helispot	H-130	42° 11.709' N	123° 41.863' W
Drop Point	DP-140	42° 31.168' N	123° 42.760' W	Drop Point	DP-55	42° 18.495' N	123° 46.476' W	Helispot	H-134	42° 25.651' N	123° 53.137' W
Drop Point	DP-145	42° 29.649' N	123° 42.801' W	Drop Point	DP-56	42° 18.228' N	123° 46.846' W	Helispot	H-135	42° 24.613' N	123° 48.281' W
Drop Point	DP-155	42° 32.980' N	123° 33.922' W	Drop Point	DP-57	42° 16.858' N	123° 49.841' W	Helispot	H-155	42° 23.623' N	124° 07.587' W
Drop Point	DP-160	42° 32.596' N	123° 33.796' W	Drop Point	DP-58	42° 15.177' N	123° 45.259' W	Helispot	H-160	42° 24.307' N	124° 11.974' W
Drop Point	DP-205	42° 30.919' N	123° 29.992' W	Drop Point	DP-59	42° 15.202' N	123° 43.897' W	Helispot	H-170	42° 27.778' N	124° 09.732' W
Drop Point	DP-210	42° 29.502' N	123° 31.114' W	Drop Point	DP-60	42° 19.979' N	123° 43.781' W	Helispot	H-180	42° 30.568' N	124° 03.712' W
Drop Point	DP-215	42° 30.124' N	123° 29.347' W	Drop Point	DP-600	42° 24.049' N	124° 11.839' W	Helispot	H-181	42° 32.990' N	124° 03.751' W
Drop Point	DP-220	42° 28.858' N	123° 30.294' W	Drop Point	DP-61	42° 14.404' N	123° 48.007' W	Helispot	H-182	42° 30.930' N	124° 03.111' W
Drop Point	DP-280	42° 25.749' N	123° 32.583' W	Drop Point	DP-610	42° 30.350' N	124° 10.420' W	Helispot	H-190	42° 30.832' N	124° 00.667' W
Drop Point	DP-310	42° 27.773' N	123° 36.027' W	Drop Point	DP-620	42° 26.190' N	124° 05.655' W	Helispot	H-191	42° 30.144' N	124° 01.119' W
Drop Point	DP-320	42° 26.571' N	123° 36.482' W	Drop Point	DP-63	42° 21.176' N	123° 44.916' W	Helispot	H-195	42° 32.010' N	123° 57.300' W
Drop Point	DP-330	42° 25.331' N	123° 34.436' W	Drop Point	DP-630	42° 30.097' N	124° 07.591' W	Helispot	H-2	42° 21.181' N	123° 51.046' W
Drop Point	DP-337	42° 26.625' N	123° 41.032' W	Drop Point	DP-640	42° 23.649' N	124° 07.563' W	Helispot	H-200	42° 37.709' N	123° 50.817' W
Drop Point	DP-340	42° 28.242' N	123° 43.671' W	Drop Point	DP-65	42° 14.056' N	123° 47.533' W	Helispot	H-250	42° 28.550' N	123° 49.930' W
Drop Point	DP-400	42° 36.628' N	123° 48.150' W	Drop Point	DP-650	42° 22.127' N	124° 10.822' W	Helispot	H-32	42° 27.766' N	123° 36.025' W
Drop Point	DP-42	42° 22.764' N	123° 38.325' W	Drop Point	DP-660	42° 29.547' N	124° 14.415' W	Helispot	H-36	42° 31.168' N	123° 42.760' W
Drop Point	DP-420	42° 35.155' N	123° 44.732' W	Drop Point	DP-68	42° 22.447' N	123° 46.043' W	Helispot	H-40	42° 34.075' N	123° 44.581' W
Drop Point	DP421	42° 32.218' N	123° 56.339' W	Drop Point	DP-70	42° 25.323' N	123° 47.509' W	Helispot	H-49	42° 35.476' N	123° 38.885' W
Drop Point	DP-422	42° 32.943' N	123° 55.570' W	Drop Point	DP-80	42° 11.994' N	123° 40.021' W	ICP	Cave Junction	42° 09.692' N	123° 38.869' W
Drop Point	DP-429	42° 33.463' N	123° 57.224' W	Drop Point	DP-800	42° 32.656' N	124° 03.880' W	Safety Zone	SZ-3	42° 32.007' N	124° 03.022' W
Drop Point	DP-43	42° 22.181' N	123° 38.827' W	Drop Point	DP-801	42° 33.327' N	124° 03.883' W	Staging Area	Griffin	42° 27.868' N	123° 30.104' W
Drop Point	DP-430	42° 33.918' N	123° 58.620' W	Drop Point	DP-802	42° 31.228' N	124° 02.170' W	Staging Area	Klondike	42° 16.880' N	123° 38.960' W
Drop Point	DP-436	42° 33.165' N	123° 59.510' W	Drop Point	DP-820	42° 24.654' N	124° 15.268' W	Staging Area	Sugar Pine	42° 24.044' N	123° 37.430' W

Label	Latitude	Longitude
Circle Dr & Redwood Hwy	42° 18.600' N	123° 36.541' W
Griffin County Park	42° 27.760' N	123° 29.141' W
Hog Creek Park	42° 32.450' N	123° 30.061' W
Morrisons Lodge	42° 32.970' N	123° 33.711' W
Riverbanks Rd	42° 26.170' N	123° 29.921' W
Riverbanks Rd	42° 25.280' N	123° 28.161' W
Robertson Bridge	42° 29.710' N	123° 29.191' W
Sam Brown Campground	42° 26.550' N	123° 41.151' W
Selma Fire Station 2	42° 16.640' N	123° 36.961' W
Slate Creek Rd	42° 21.150' N	123° 34.131' W
Wilderville	42° 22.890' N	123° 28.481' W

N

0 1 2 3
Miles

Northwest Team 13
19-Sep-2018 @ 21:59