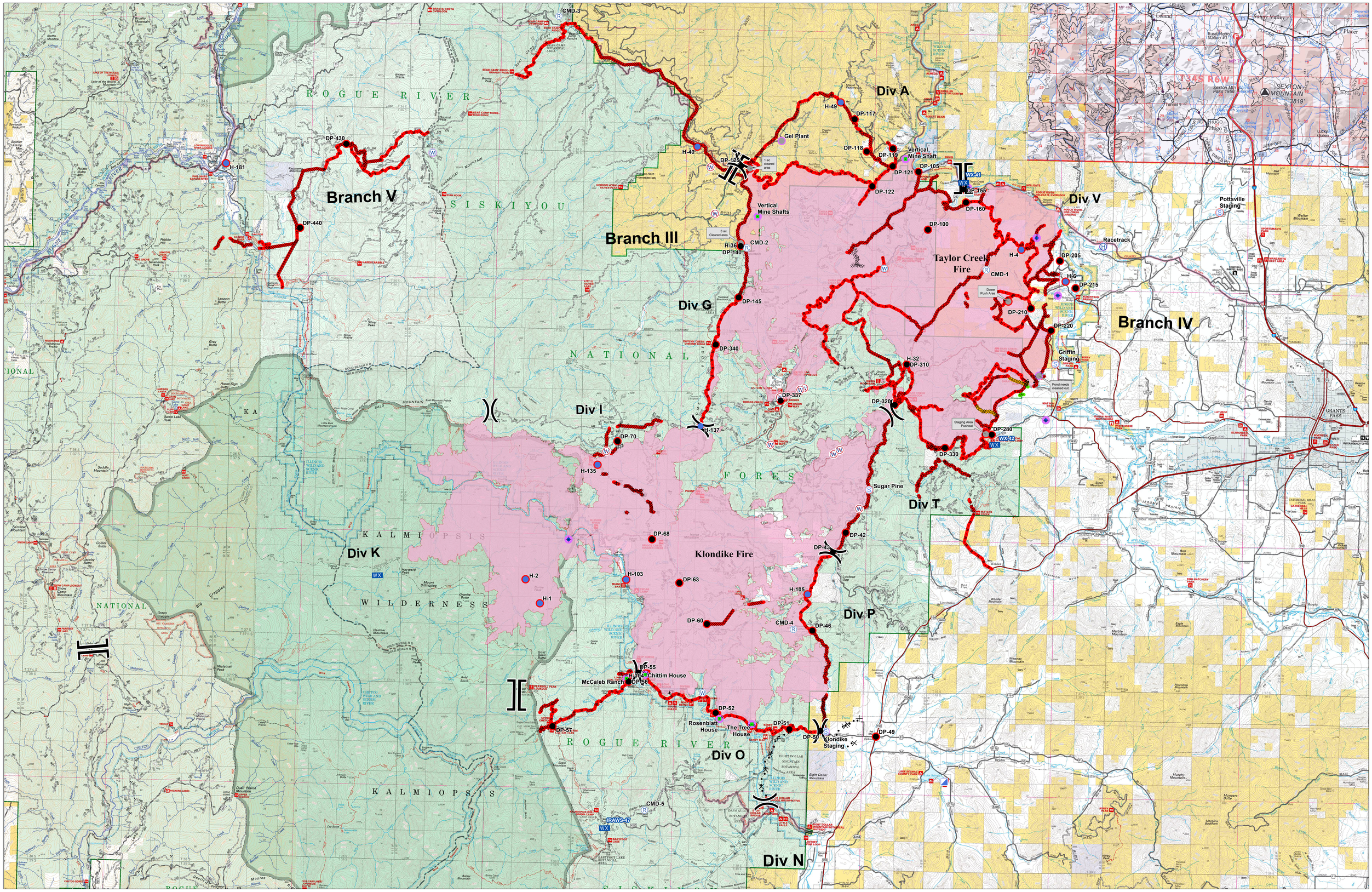

Suppression Repair
13 August 2018

Taylor Creek Fire	Klondike Fire
OR-MED-000395	OR-RSF-000354
46,300 ac	51,120 ac
IR 8/11/2018 @ 2129	IR 8/11/2018 @ 2129

- Completed Dozer Line
- Completed Hand Line
- Road as Completed Line
- Proposed Dozer Line
- Camp
- Dip Site
- Drop Point
- Helibase
- Helispot
- Incident Command Post
- Landmark
- Mobile Weather
- Repeater
- Safety Zone
- Sling Site
- Staging Area
- Water Source
- Restricted Water Source
- Unknown
- Other
- Division Break
- Branch Break
- Repair Needed
- No Repair Needed
- Unknown
- Completed - Inspected
- Completed - Ready for Inspection
- Repair Needed
- No Repair Needed
- Other - See Comments

N

Miles

0 2 4 8

Updated: August 12, 2018 @ 2242 hrs