# Umpqua Forest Fires - Progression - 2017-09-15

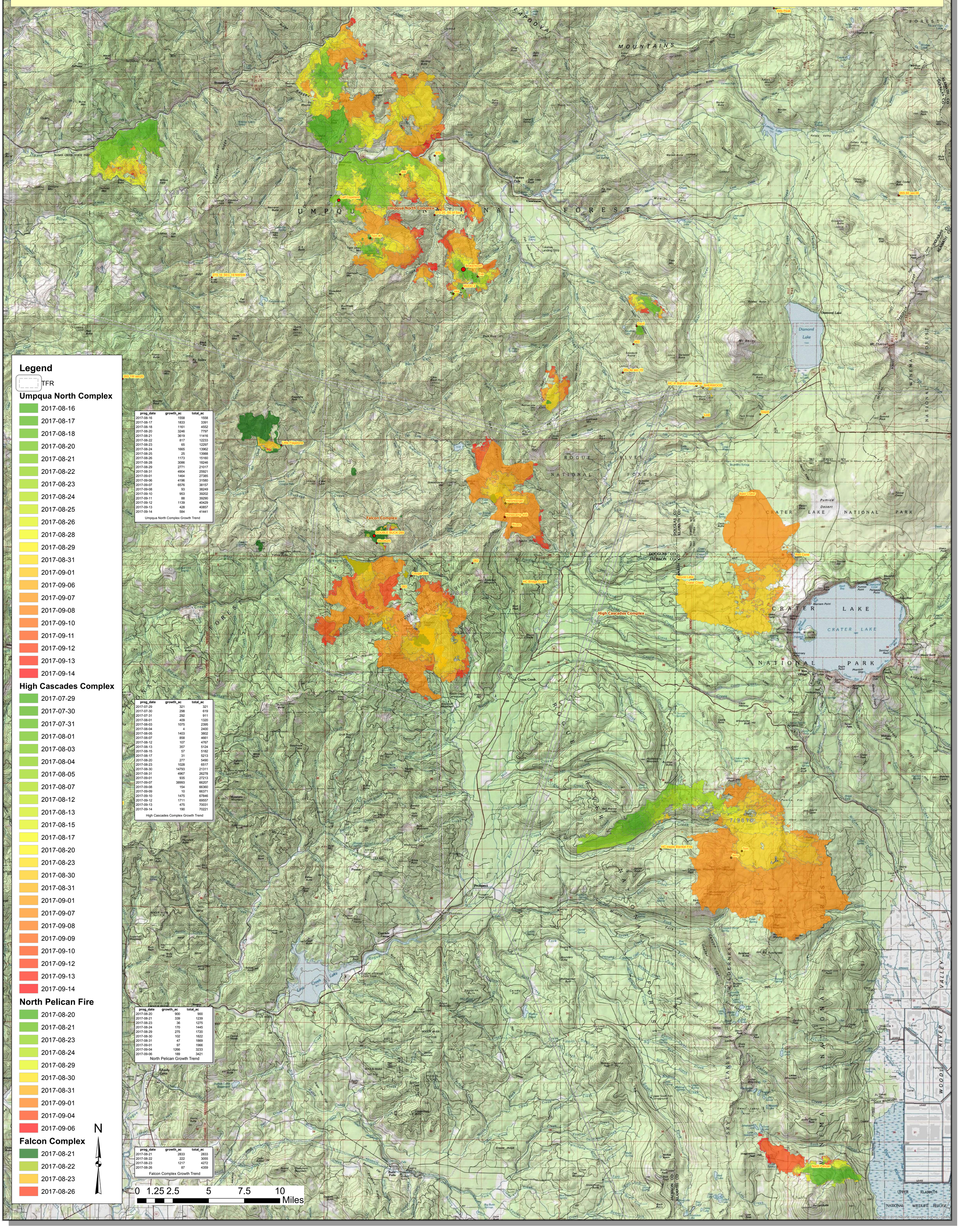


| prog_date | growth_ac | total_ac |
|---|---|---|
| 2017-08-16 | 1558 | 1558 |
| 2017-08-17 | 1833 | 3391 |
| 2017-08-18 | 1161 | 4552 |
| 2017-08-20 | 3246 | 7797 |
| 2017-08-21 | 3619 | 11416 |
| 2017-08-22 | 817 | 12233 |
| 2017-08-23 | 65 | 12297 |
| 2017-08-24 | 1665 | 13962 |
| 2017-08-25 | 25 | 13988 |
| 2017-08-26 | 1173 | 15160 |
| 2017-08-28 | 3086 | 18246 |
| 2017-08-29 | 2771 | 21017 |
| 2017-08-31 | 4904 | 25921 |
| 2017-09-01 | 1464 | 27385 |
| 2017-09-06 | 4196 | 31580 |
| 2017-09-07 | 6576 | 38157 |
| 2017-09-08 | 93 | 38249 |
| 2017-09-10 | 953 | 39202 |
| 2017-09-11 | 88 | 39290 |
| 2017-09-12 | 1139 | 40429 |
| 2017-09-13 | 428 | 40857 |
| 2017-09-14 | 584 | 41441 |

Umpqua North Complex Growth Trend

| prog_date | growth_ac | total_ac |
|---|---|---|
| 2017-07-29 | 321 | 321 |
| 2017-07-30 | 298 | 619 |
| 2017-07-31 | 292 | 911 |
| 2017-08-01 | 409 | 1320 |
| 2017-08-03 | 1075 | 2395 |
| 2017-08-04 | 4 | 2400 |
| 2017-08-05 | 1403 | 3802 |
| 2017-08-07 | 858 | 4661 |
| 2017-08-12 | 107 | 4767 |
| 2017-08-13 | 357 | 5124 |
| 2017-08-15 | 57 | 5182 |
| 2017-08-17 | 31 | 5213 |
| 2017-08-20 | 277 | 5490 |
| 2017-08-23 | 1028 | 6517 |
| 2017-08-30 | 14793 | 21311 |
| 2017-08-31 | 4967 | 26278 |
| 2017-09-01 | 935 | 27213 |
| 2017-09-07 | 38993 | 66207 |
| 2017-09-08 | 154 | 66360 |
| 2017-09-09 | 10 | 66371 |
| 2017-09-10 | 1475 | 67846 |
| 2017-09-12 | 1711 | 69557 |
| 2017-09-13 | 475 | 70031 |
| 2017-09-14 | 190 | 70221 |

High Cascades Complex Growth Trend

| prog_date | growth_ac | total_ac |
|---|---|---|
| 2017-08-20 | 900 | 900 |
| 2017-08-21 | 339 | 1239 |
| 2017-08-23 | 36 | 1275 |
| 2017-08-24 | 170 | 1445 |
| 2017-08-29 | 275 | 1720 |
| 2017-08-30 | 102 | 1822 |
| 2017-08-31 | 47 | 1869 |
| 2017-09-01 | 97 | 1966 |
| 2017-09-04 | 1266 | 3233 |
| 2017-09-06 | 189 | 3421 |

North Pelican Growth Trend

| prog_date | growth_ac | total_ac |
|---|---|---|
| 2017-08-21 | 2833 | 2833 |
| 2017-08-22 | 222 | 3055 |
| 2017-08-23 | 1217 | 4272 |
| 2017-08-26 | 87 | 4359 |

Falcon Complex Growth Trend