Umpqua National Forest Wildfires
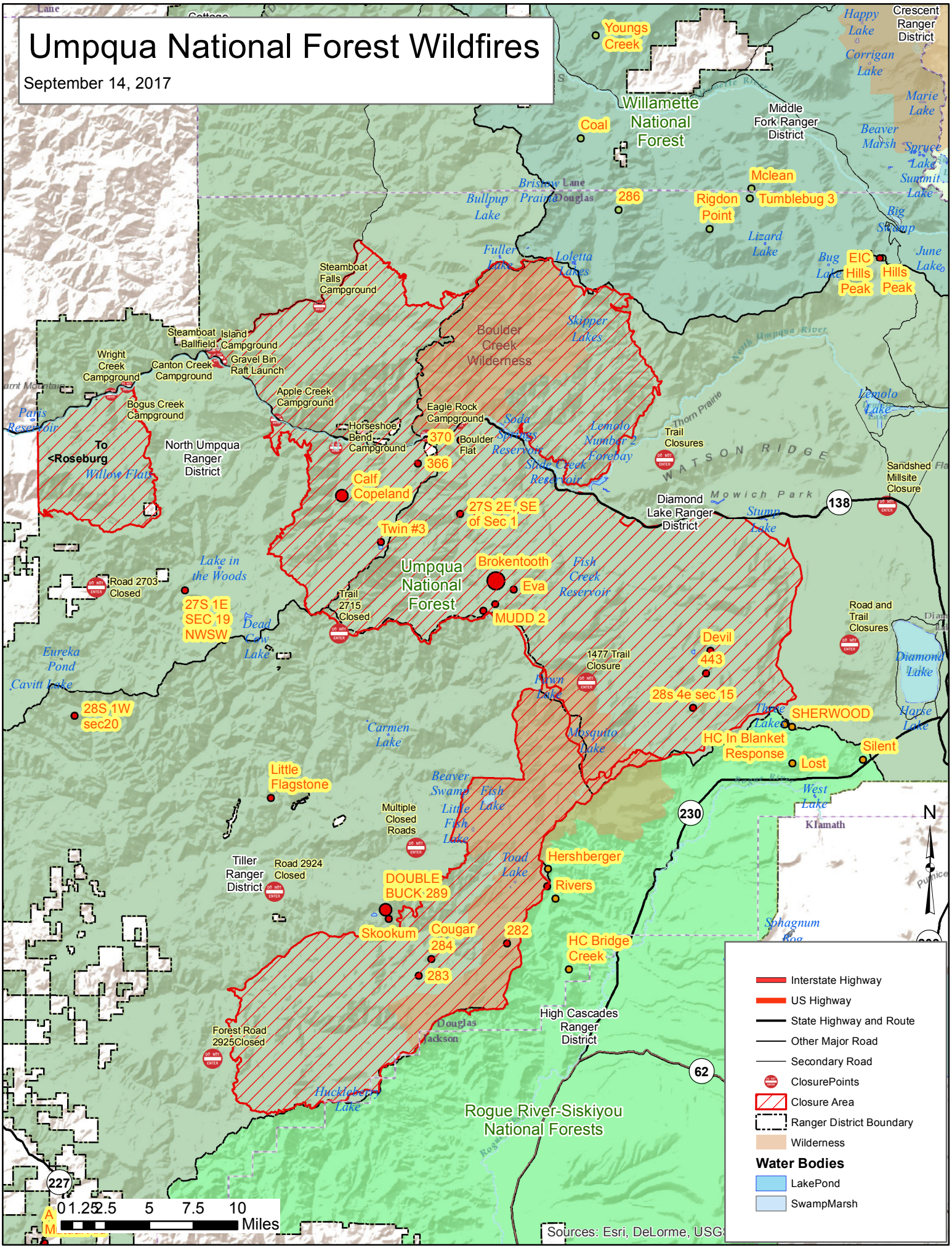
September 14, 2017