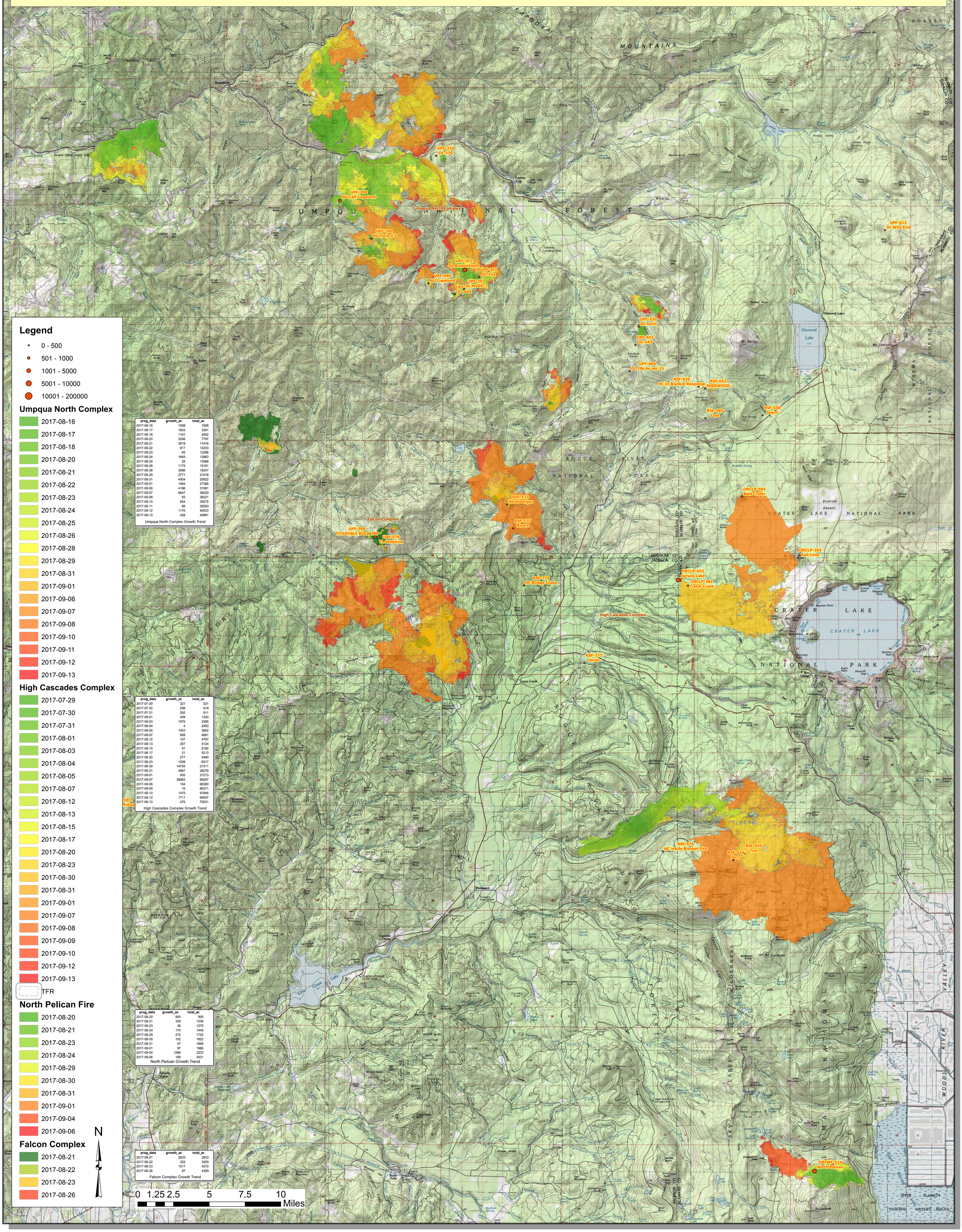Umpqua Forest Fires - Progression - 2017-09-14