Umpqua Forest Fires - Progression - 2017-09-13

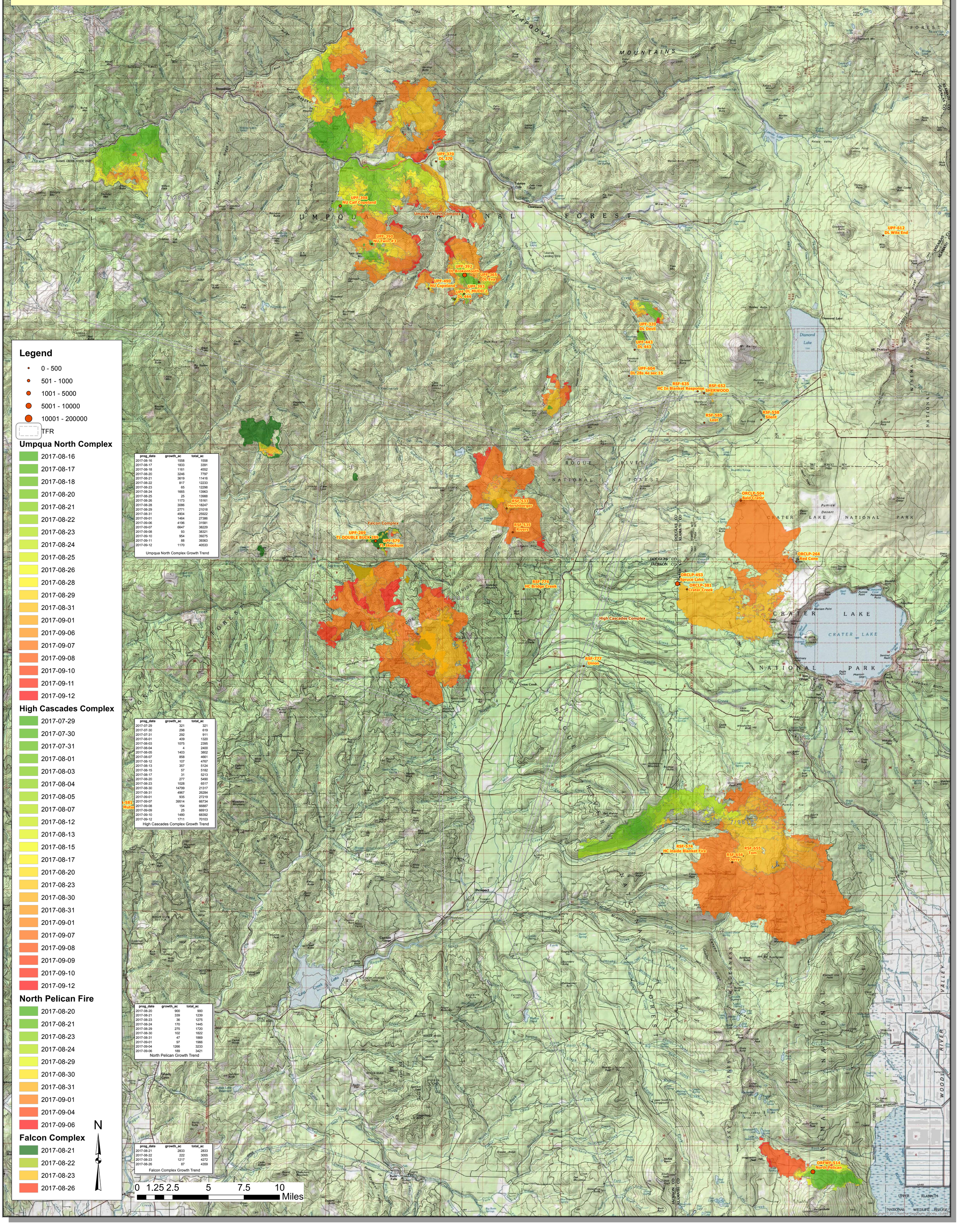

prog_date	growth_ac	total_ac
2017-08-16	1558	1558
2017-08-17	1833	3391
2017-08-18	1161	4552
2017-08-20	3246	7797
2017-08-21	3619	11416
2017-08-22	817	12233
2017-08-23	65	12298
2017-08-24	1665	13963
2017-08-25	25	13988
2017-08-26	1173	15161
2017-08-28	3086	18247
2017-08-29	2771	21018
2017-08-31	4904	25922
2017-09-01	1464	27386
2017-09-06	4196	31581
2017-09-07	6647	38229
2017-09-08	93	38321
2017-09-10	954	39275
2017-09-11	88	39363
2017-09-12	1170	40533

Umpqua North Complex Growth Trend

prog_date	growth_ac	total_ac
2017-07-29	321	321
2017-07-30	298	619
2017-07-31	292	911
2017-08-01	409	1320
2017-08-03	1075	2395
2017-08-04	4	2400
2017-08-05	1403	3802
2017-08-07	858	4661
2017-08-12	107	4767
2017-08-13	357	5124
2017-08-15	57	5182
2017-08-17	31	5213
2017-08-20	277	5490
2017-08-23	1028	6517
2017-08-30	14799	21317
2017-08-31	4967	26284
2017-09-01	935	27219
2017-09-07	39514	66734
2017-09-08	154	66887
2017-09-09	25	66913
2017-09-10	1480	68392
2017-09-12	1711	70103

High Cascades Complex Growth Trend

prog_date	growth_ac	total_ac
2017-08-20	900	900
2017-08-21	339	1239
2017-08-23	36	1275
2017-08-24	170	1445
2017-08-29	275	1720
2017-08-30	102	1822
2017-08-31	47	1869
2017-09-01	97	1966
2017-09-04	1266	3233
2017-09-06	189	3421

North Pelican Growth Trend

prog_date	growth_ac	total_ac
2017-08-21	2833	2833
2017-08-22	222	3055
2017-08-23	1217	4272
2017-08-26	87	4359

Falcon Complex Growth Trend