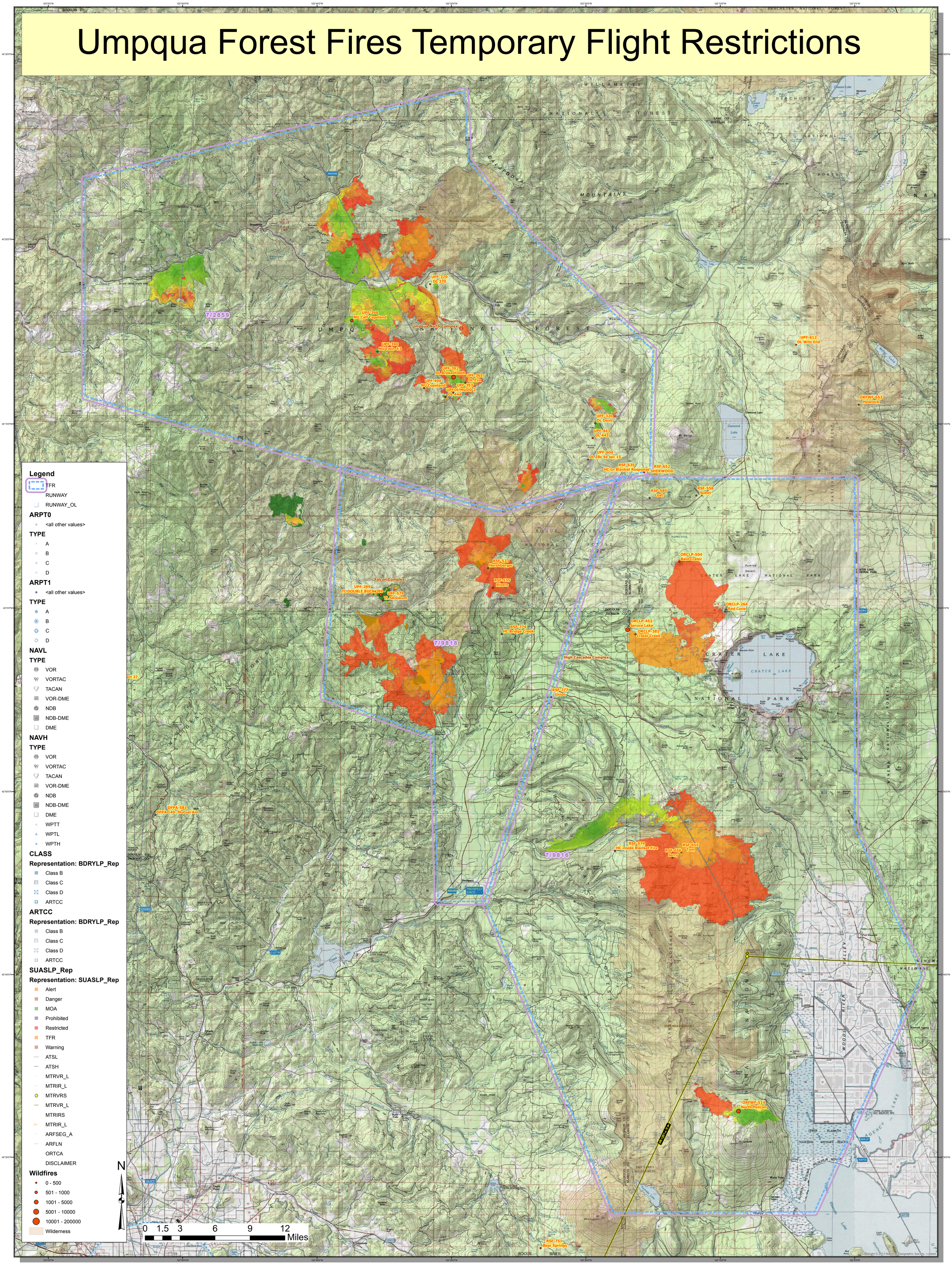Umpqua Forest Fires Temporary Flight Restrictions