Umpqua National Forest Wildfires
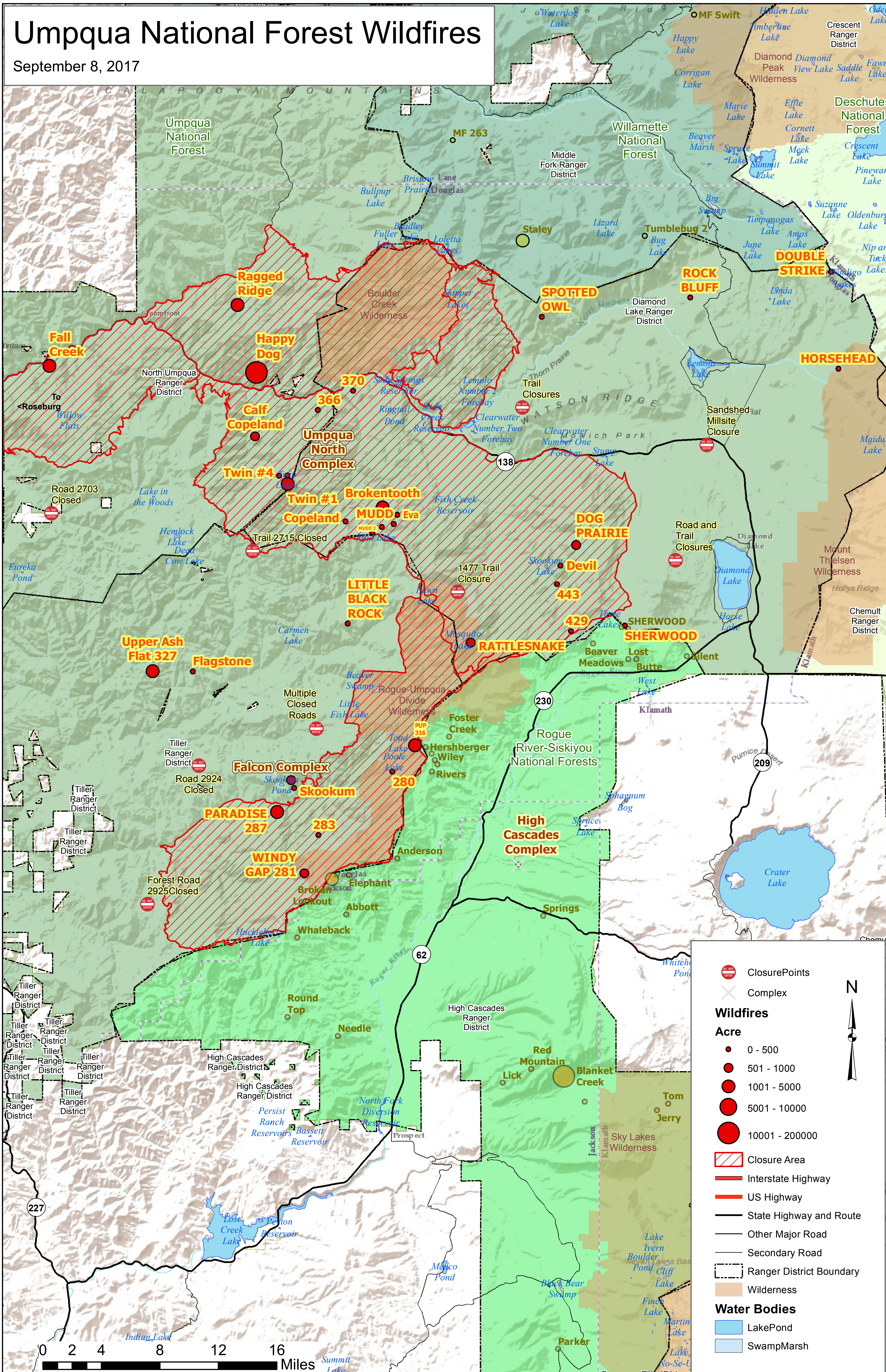
September 8, 2017