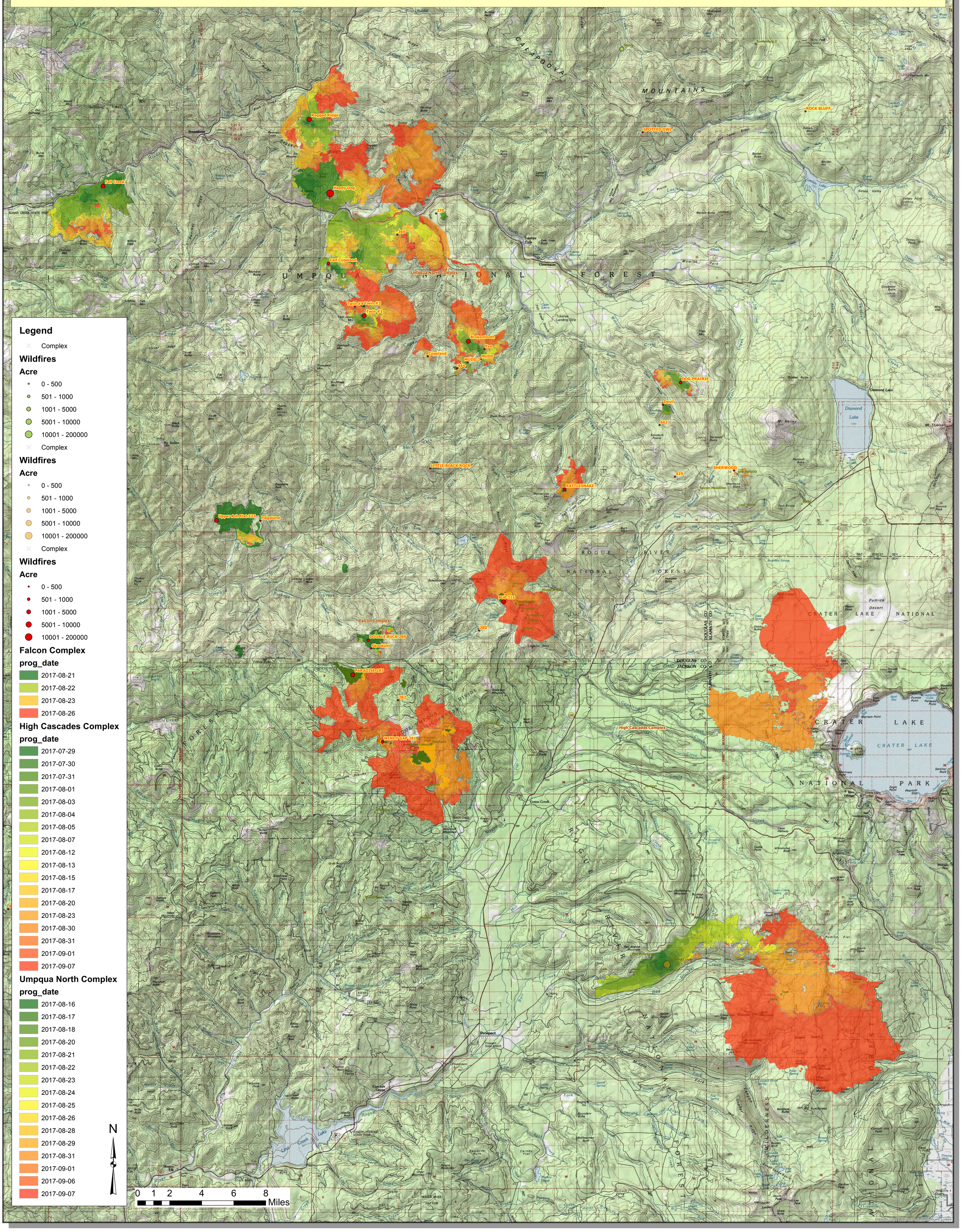Umpqua Forest Fire Progression - 2017-09-08