Umpqua National Forest Wildfires
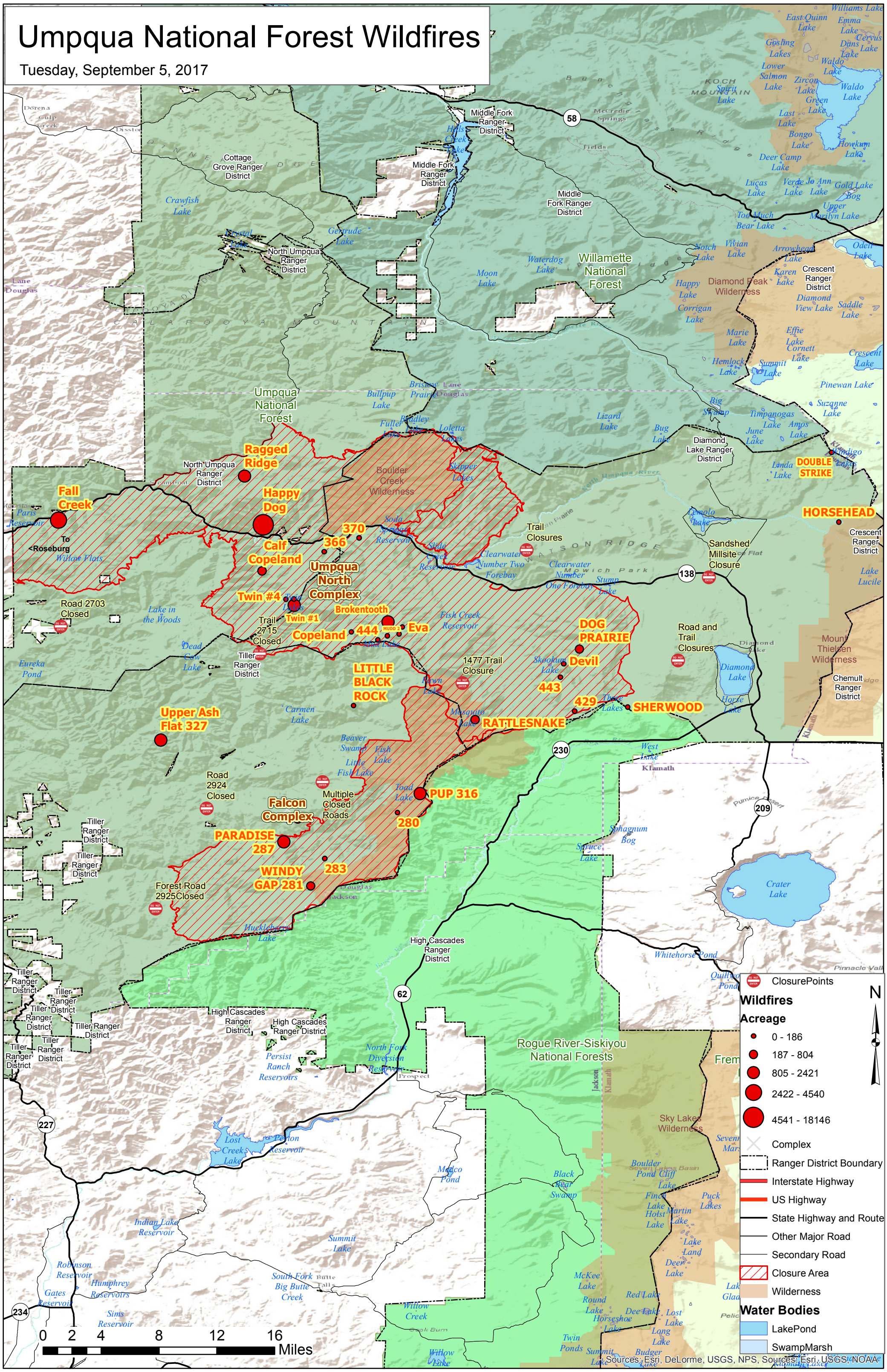
Tuesday, September 5, 2017