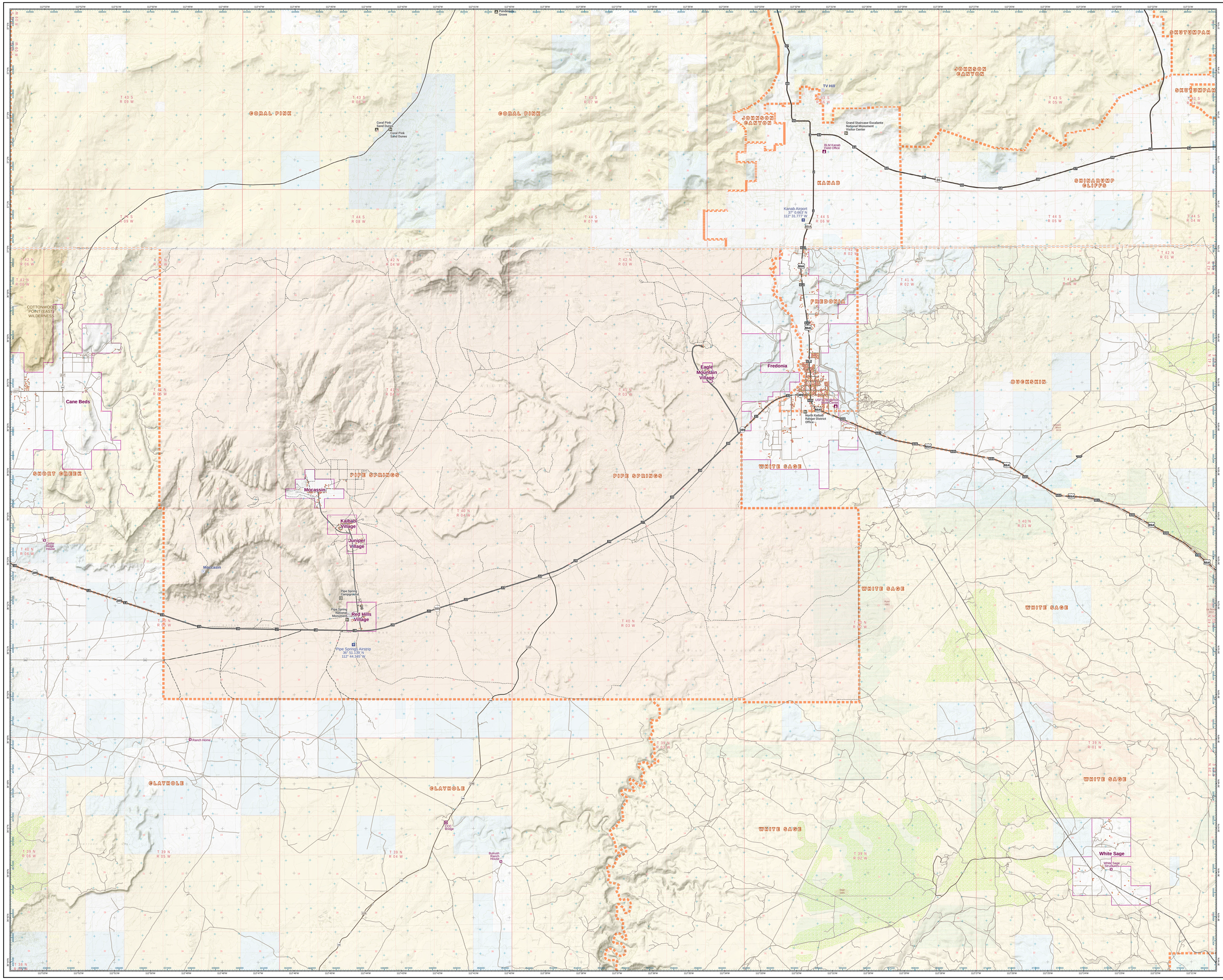

BLM Arizona Strip AZ-ASD

Fire Operations Basemap

Kanab, Pipe Spring, and White Sage

Map Sheet 6

Map Sheet Index

- 1 - St. George West
- 2 - St. George East
- 3 - Virgin Slope and Virgin Mountains
- 4 - Black Rock, Wolfhole, and Seegmiller Mountains
- 5 - Lost Spring Mtn and Antelope North
- 6 - Kanab, Pipe Spring, and White Sage
- 7 - Buckskin and House Rock North
- 8 - Vermilion East and Page
- 9 - Pakoon Basin North
- 10 - Shivwits Plateau North
- 11 - Antelope and Clayhole South
- 12 - Clayhole and Middle Kanab Creek
- 13 - House Rock South
- 14 - Pakoon Basin South
- 15 - Shivwits Plateau South
- 16 - Uinkaret Plateau and Mount Trumbull

AZ-ASD Fire Operations Infrastructure

- Administrative Site
- Historical Site
- Ranch House / Cabin
- Structure
- Repeater

Aviation Infrastructure

- Airport or Airstrip

Recreation Infrastructure

- Campground
- Cultural or Historic
- Information Center
- Fire Perimeters
- Mechanical Treatments
- Prescribed Burns
- Chemical Treatments
- Reseeds / Planting
- Communities at Risk
- PLSS Section
- PLSS Township
- Response Areas

Surface Management Agency

- Bureau of Land Management
- National Park Service
- Indian Reservation
- US Forest Service
- State
- Private
- State, County, City; Wildlife, Park, and Outdoor Recreation Areas
- BLM Designated Wilderness

Transportation Routes

- Primary Road Paved
- Secondary Road Paved
- Primary Road Unpaved
- Secondary Road Unpaved
- Tertiary Road Unpaved
- Reclaiming
- Route Designated as Closed

NAD 1983 UTM Zone 12 N
Date: 6/13/2020
User: bhansen

0 0.25 0.5 1 Miles
0 0.25 0.5 1 Kilometers