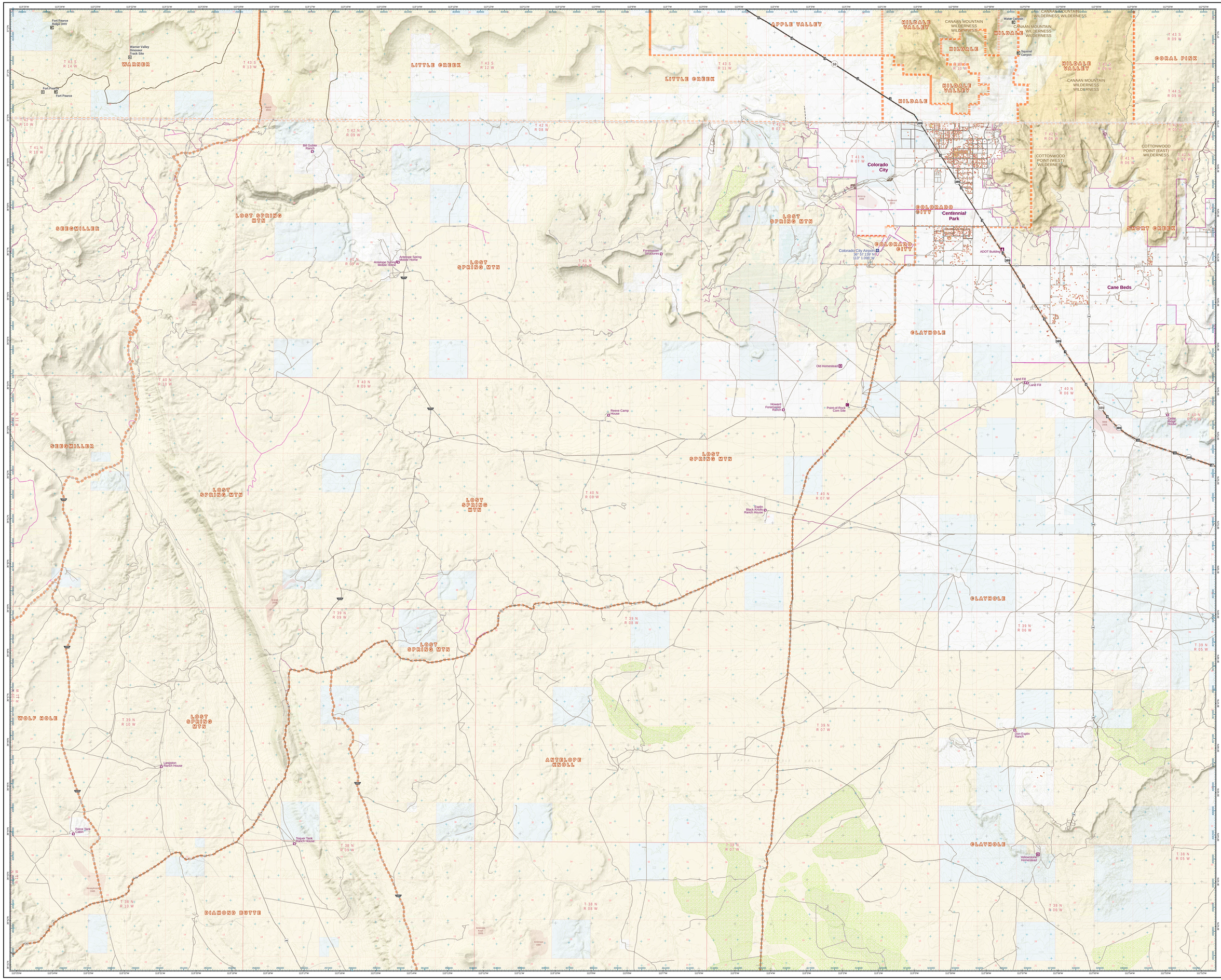

BLM Arizona Strip AZ-ASD

Fire Operations Basemap

Lost Spring Mtn and Antelope North

Map Sheet 5

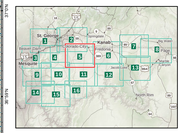

Map Sheet Index

- 1 - St. George West
- 2 - St. George East
- 3 - Virgin Slope and Virgin Mountains
- 4 - Black Rock, Wolfhole, and Seegmiller Mountains
- 5 - Lost Spring Mtn and Antelope North
- 6 - Kanab, Pipe Spring, and White Sage
- 7 - Buckskin and House Rock North
- 8 - Vermilion East and Page
- 9 - Pakoon Basin North
- 10 - Shivwits Plateau North
- 11 - Antelope and Clayhole South
- 12 - Clayhole and Middle Kanab Creek
- 13 - House Rock South
- 14 - Pakoon Basin South
- 15 - Shivwits Plateau South
- 16 - Unkaret Plateau and Mount Trumbull

AZ-ASD Fire Operations Infrastructure

- Administrative Site
- Critical Infrastructure
- Historical Site
- Ranch House / Cabin
- Structure

Aviation Infrastructure

- Airport or Airstrip

Recreation Infrastructure

- Cultural or Historic
- Trailhead
- Fire Perimeters
- Mechanical Treatments
- Chemical Treatments
- Reseeds / Planting
- Communities at Risk
- PLSS Section
- PLSS Township
- Response Areas

Surface Management Agency

- Bureau of Land Management
- State
- Private
- BLM Designated Wilderness

Transportation Routes

- Primary Road Paved
- Secondary Road Paved
- Primary Road Unpaved
- Secondary Road Unpaved
- Tertiary Road Unpaved
- Single Track
- Reclaiming
- Route Designated as Closed

NAD 1983 UTM Zone 12 N
Date: 6/13/2020
User: bhansen

0 0.25 0.5 1 Miles
0 0.25 0.5 1 Kilometers

Document Path: Volume0Fires0GIS0AZ-Arizona_Strip_DOI0Projects0FireOperations_Maps0projects0Lost0AZASD_Operations_mxd