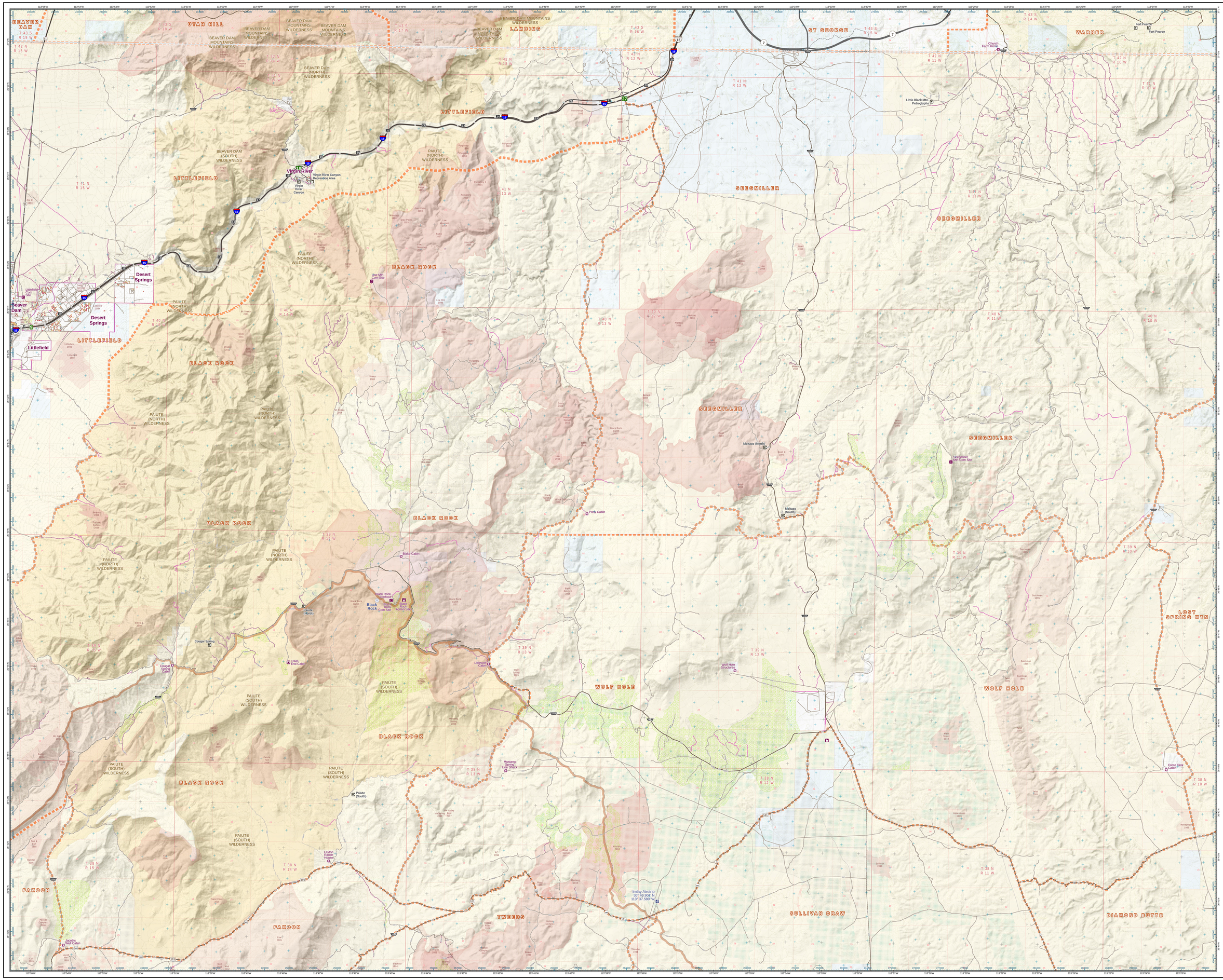
BLM Arizona Strip AZ-ASD
Fire Operations Basemap
Black Rock, Wolfhole, and Seegmiller Mountains
Map Sheet 4
Map Sheet Index
1 - St. George West
2 - St. George East
3 - Virgin Slope and Virgin Mountains
4 - Black Rock, Wolfhole, and Seegmiller Mountains
5 - Lost Spring Mtn and Antelope North
6 - Kanab, Pipe Spring, and White Sage
7 - Buckskin and House Rock North
8 - Vermilion East and Page
9 - Pakoon Basin North
10 - Shivwits Plateau North
11 - Antelope and Clayhole South
12 - Clayhole and Middle Kanab Creek
13 - House Rock South
14 - Pakoon Basin South
15 - Shivwits Plateau South
16 - Unkaret Plateau and Mount Trumbull
AZ-ASD Fire Operations Infrastructure
Administrative Site
Critical Infrastructure
Historical Site
Ranch House / Cabin
Recreation Site
Structure
Repeater
Aviation Infrastructure
Airport or Airstrip
Recreation Infrastructure
Cultural or Historic
Recreation Site
Trailhead
Fire Perimeters
Mechanical Treatments
Prescribed Burns
Chemical Treatments
Reseeds / Planting
Communities at Risk
PLSS Section
PLSS Township
Response Areas
Surface Management Agency
Bureau of Land Management
State
Private
BLM Designated Wilderness
Transportation Routes
Primary Road Paved
Secondary Road Paved
Primary Road Unpaved
Secondary Road Unpaved
Tertiary Road Unpaved
Single Track
Reclaiming
Route Designated as Closed
NAD 1983 UTM Zone 12 N
Date: 6/13/2020
User: bhansen
0 0.25 0.5 1 Miles
0 0.25 0.5 1 Kilometers
BEAVER DAM
UTAH HILL
LAMBING
ST GEORGE
WARNER
LITTLEFIELD
SEEGMILLER
BLACK ROCK
WOLF HOLE
LOST SPRING MTN
PAKOON
TWEEDS
SULLIVAN DRAW
DIAMOND BUTTE
Virgin River
Desert Springs
Beaver Dam
Littlefield
Black Rock
Mokaac (North)
Mokaac (South)
Porly Cabin
Blake Cabin
Cougar Spring
Cougar Spring Cabin
Trails End Cabin
Littlewood Cabin
Wolf Hole Structures
Mustang Spring Line Shack
Paiute (South)
Layton Ranch House
Imlay Airstrip
Jacob's Well Cabin
Force Tank Cabin
Little Black Mtn. Petroglyphs
Church Farm Home
Fort Pearce