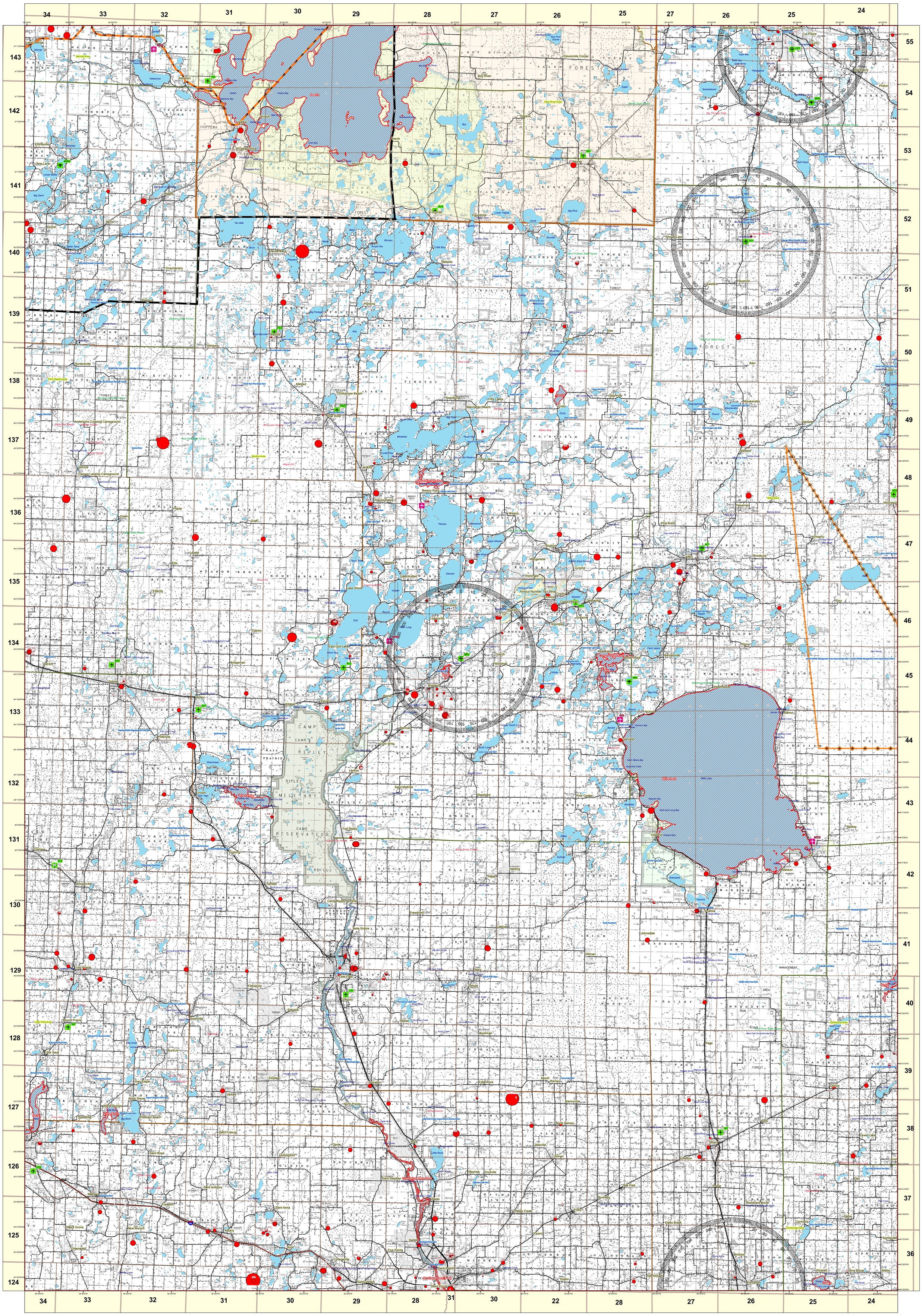

Aerial Hazards Map

- Invasive Species Lakes
- Military Training Route

Aerial Hazards

Height (AGL)

- Feet
- Airport, Public
- Seaplane Base, Public
- Airport, Private
- Heliport, Private
- Seaplane Base, Private
- Helispots

- BIA Response Zone
- DNR Response Zone
- Military Ops. Areas
- Military Bases

Major Roads - MDA Cartographic

Type

- Interstates
- Federal Trunk Highways
- State Trunk Highways
- MN DOT County Roads

- Lake, Pond, Stream, River
- Rapids; Channel in Water Area; Canal Lock or Spillway
- Township Level Public Land Survey - Lines
- DNR Division of Forestry Administrative Areas - Current
- State Park
- State Recreation Area
- State Wayside
- Voyaguers National Park
- Chippewa
- Superior

- Native American Reservations
- Chippewa
- Superior
- BWCA Boundary based on the 1978 legislation
- County Boundaries

0 3 6 12 Miles

Map Created by:
William Glesener
NW Regional Firewise Specialist
5/1/2008