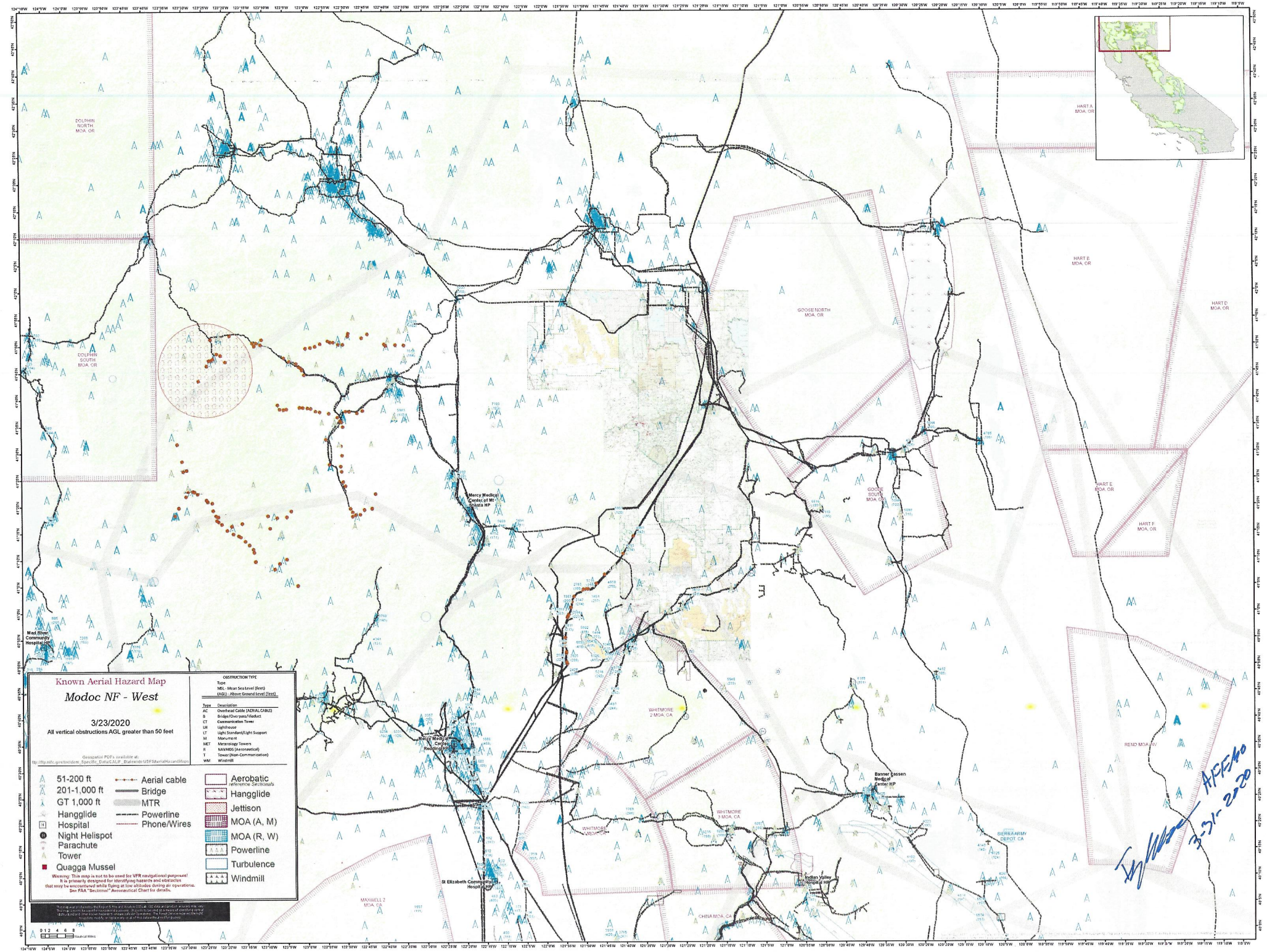
Known Aerial Hazard Map
Modoc NF - West
3/23/2020
All vertical obstructions AGL greater than 50 feet
Geospatial PDFs available at:
http://ftp.nfc.gov/incident_Specific_Data/CALIF_Statewide/USFS/AerialHazardMaps
OBSTRUCTION TYPE
Type
MSL - Mean Sea Level (feet)
(AGL) - Above Ground Level (feet)
Type Description
AC Overhead Cable (AERIAL CABLE)
B Bridge/Overpass/Viaduct
CT Communication Tower
LH Lighthouse
LT Light Standard/Light Support
M Monument
MET Meteorology Towers
R NAVAIDS (Aeronautical)
T Tower (Non-Communication)
WM Windmill
51-200 ft
201-1,000 ft
GT 1,000 ft
Hangglide
Hospital
Night Helispot
Parachute
Tower
Quagga Mussel
Aerial cable
Bridge
MTR
Powerline
Phone/Wires
Aerobatic
Reference Sectionals
Hangglide
Jettison
MOA (A, M)
MOA (R, W)
Powerline
Turbulence
Windmill
Warning: This map is not to be used for VFR navigational purposes!
It is primarily designed for identifying hazards and obstacles
that may be encountered while flying at low altitudes during air operations.
See FAA "Sectional" Aeronautical Chart for details.
0 1 2 4 6 8
Nautical Miles
DOLPHIN NORTH MOA, OR
DOLPHIN SOUTH MOA, OR
GOOSE NORTH MOA, OR
GOOSE SOUTH MOA, CA
HART A MOA, OR
HART B MOA, OR
HART D MOA, OR
HART E MOA, OR
HART F MOA, OR
WHITMORE 2 MOA, CA
WHITMORE 3 MOA, CA
WHITMORE 1 MOA, CA
RENO MOA/ARV
SIERRA ARMY DEPOT CA
CHINA MOA, CA
MAXWELL 2 MOA, CA
Mad River Community Hospital HP
Mercy Medical Center of Mt Shasta HP
Mercy Medical Center Redding HP
St Elizabeth Community Hospital HP
Banner Lassen Medical Center HP
Indian Valley Hospital HP
AFFSHO
3-31-2020