CA-SNF-001391

Map of the CREEK INCIDENT

1:85,126
NAD 1983 California Teale Albers

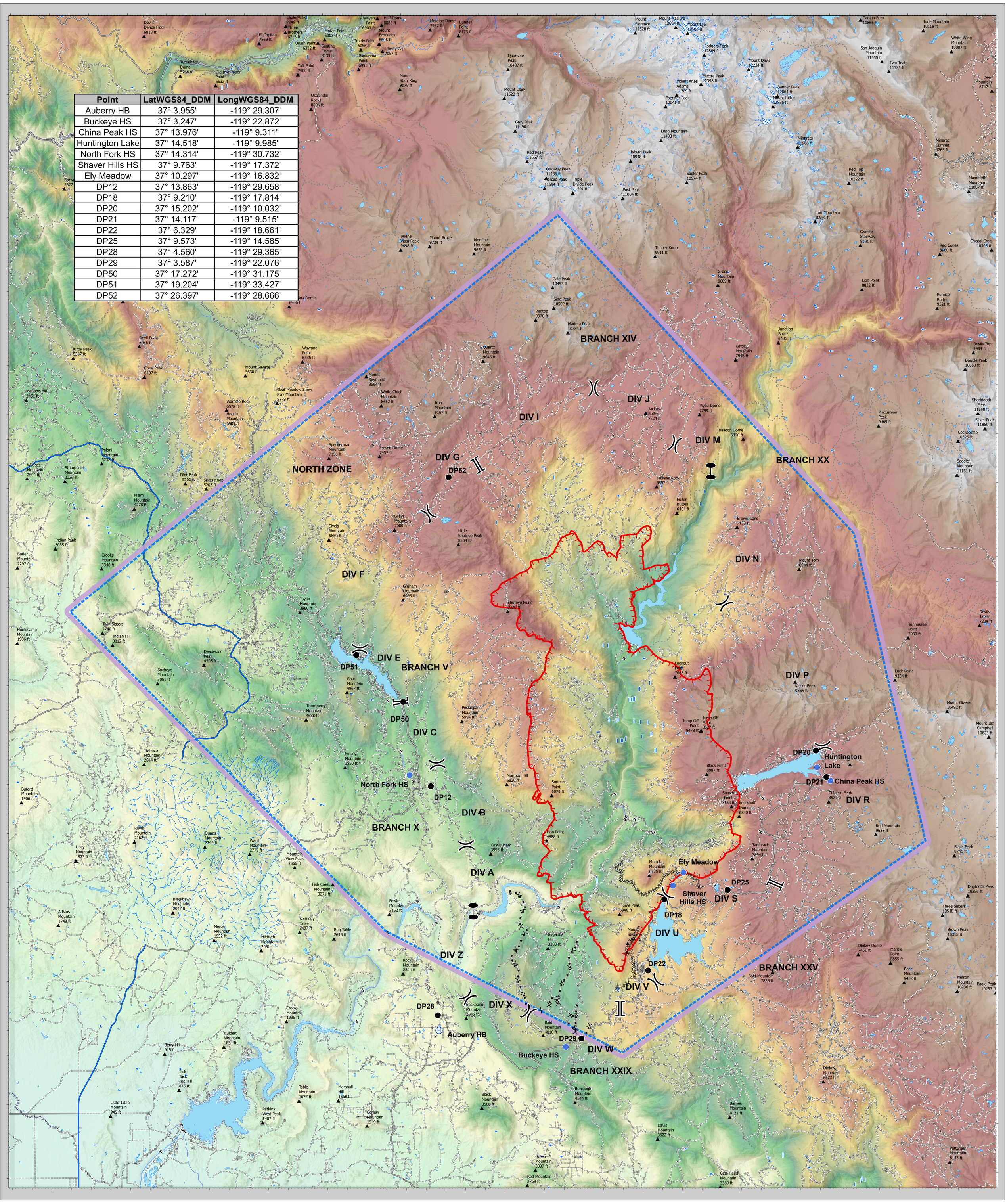

Point	LatWGS84_DDM	LongWGS84_DDM
Auberry HB	37° 3.955'	-119° 29.307'
Buckeye HS	37° 3.247'	-119° 22.872'
China Peak HS	37° 13.976'	-119° 9.311'
Huntington Lake	37° 14.518'	-119° 9.985'
North Fork HS	37° 14.314'	-119° 30.732'
Shaver Hills HS	37° 9.763'	-119° 17.372'
Ely Meadow	37° 10.297'	-119° 16.832'
DP12	37° 13.863'	-119° 29.658'
DP18	37° 9.210'	-119° 17.814'
DP20	37° 15.202'	-119° 10.032'
DP21	37° 14.117'	-119° 9.515'
DP22	37° 6.329'	-119° 18.661'
DP25	37° 9.573'	-119° 14.585'
DP28	37° 4.560'	-119° 29.365'
DP29	37° 3.587'	-119° 22.076'
DP50	37° 17.272'	-119° 31.175'
DP51	37° 19.204'	-119° 33.427'
DP52	37° 26.397'	-119° 28.666'

CREEK
CA-SNF-001391
SEPT 7, 2020
AIR OPS MAP

AIR OPERATIONS MAP

CREEK FIRE

September 7, 2020
CA-SNF-001391

0 2 4 8 Miles

CREEK
CA-SNF-001391
SEPT 7, 2020
AIR OPS MAP