SITUATION INFORMATION DEBRIEF FORM

		DATE:	TIME:
		7/26/17	1928
NAME: John Hamer	POSTION: FOBS (+)	ASSIGNMENT: Div MM	PHONE NUMBER: 817-994-7718

* Tracks Include Handline / Dozer Line Which Was Cut From "H-2" Down To The River Bottom

1. Handline Section
2. Dozer Section
3. Direct Handline
4. In-Direct Handline
5. River Portion
6. End

MEMBER:	

20170726_1600_Detwiler_CAMMU014474_layer_FOBS_HAMER_TealeAlbers.gdb
HAMER

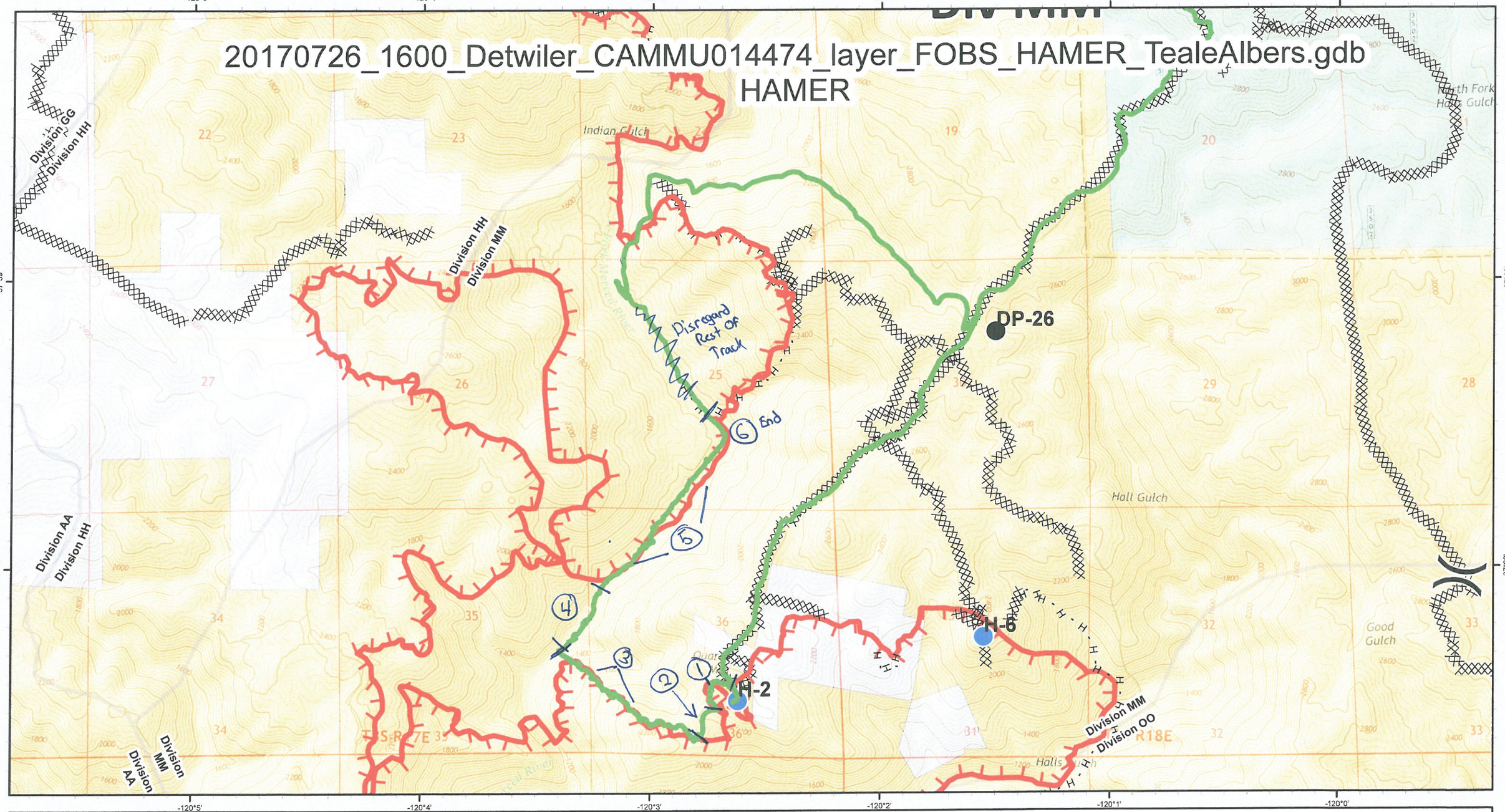

N
W E
S

Division
Branch

Drop Point
Uncontrolled Fire Edge
Completed Dozer Line
Proposed Dozer Line

FOBS MAP

Detwiler Incident

CA MMU 014474

July 25, 2017

0 0.15 0.3 0.6 0.9 1.2

Miles