SITUATION INFORMATION DEBRIEF FORM

		DATE:	TIME:
		7-25-17	1650
NAME: BRIAN TOROSIAN	POSTION: FOBS	ASSIGNMENT: DIV MM	PHONE NUMBER: 559-269-9772

#1 BUCK HORN FIRE ROAD IS 4X4 ROAD ONLY
DOES GO TO FIRES EDGE ON DIV MM

#2 ADD DOZER LINE 1-2 BLADED WIDE
EXISTING ROAD THAT WAS IMPROVED
BY DOZER

#3 REMOVE DOZER LINE - DOESN'T EXIST

MEMBER:

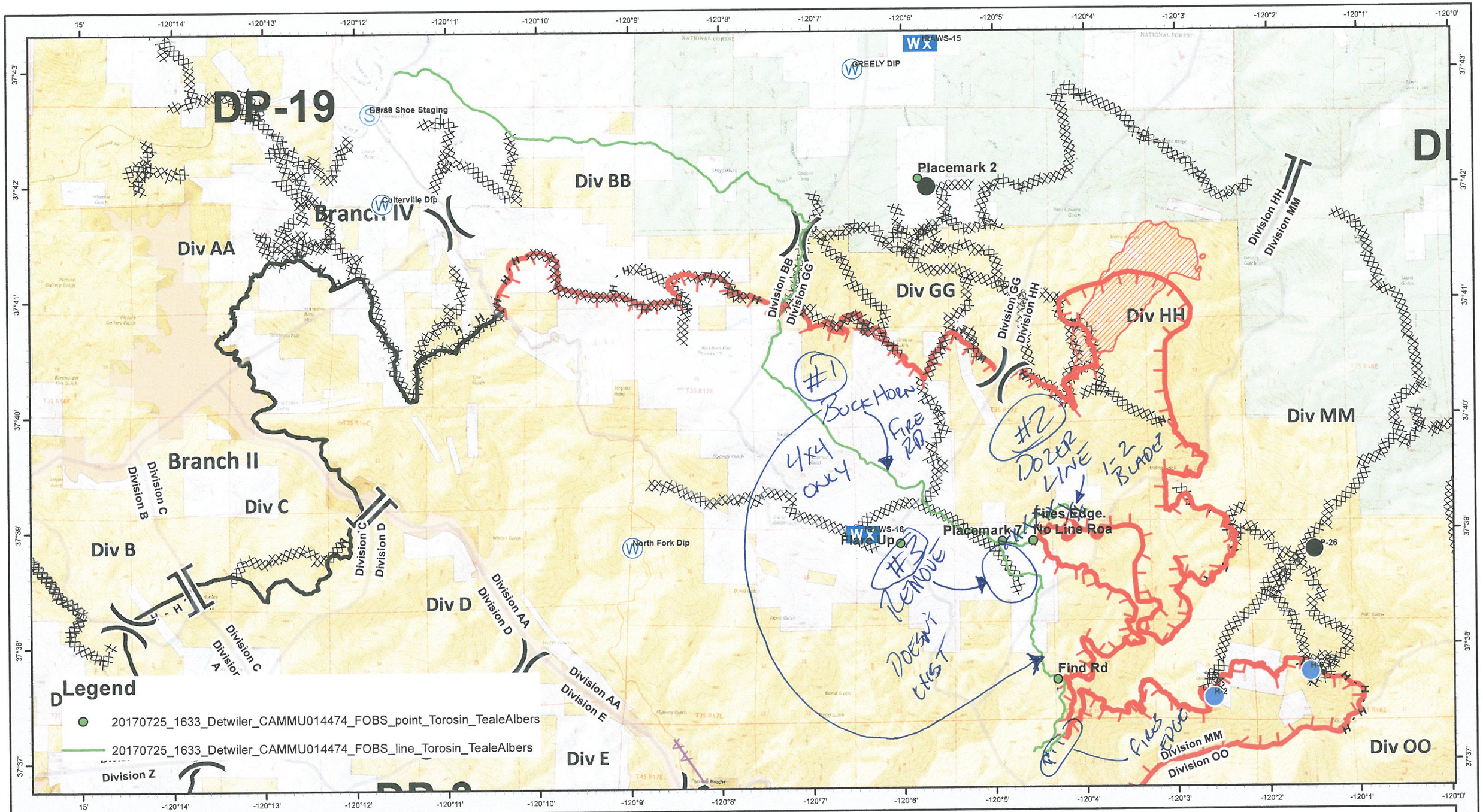

FOBS MAP

Detwiler Incident

CA MMU 014474

July 25, 2017