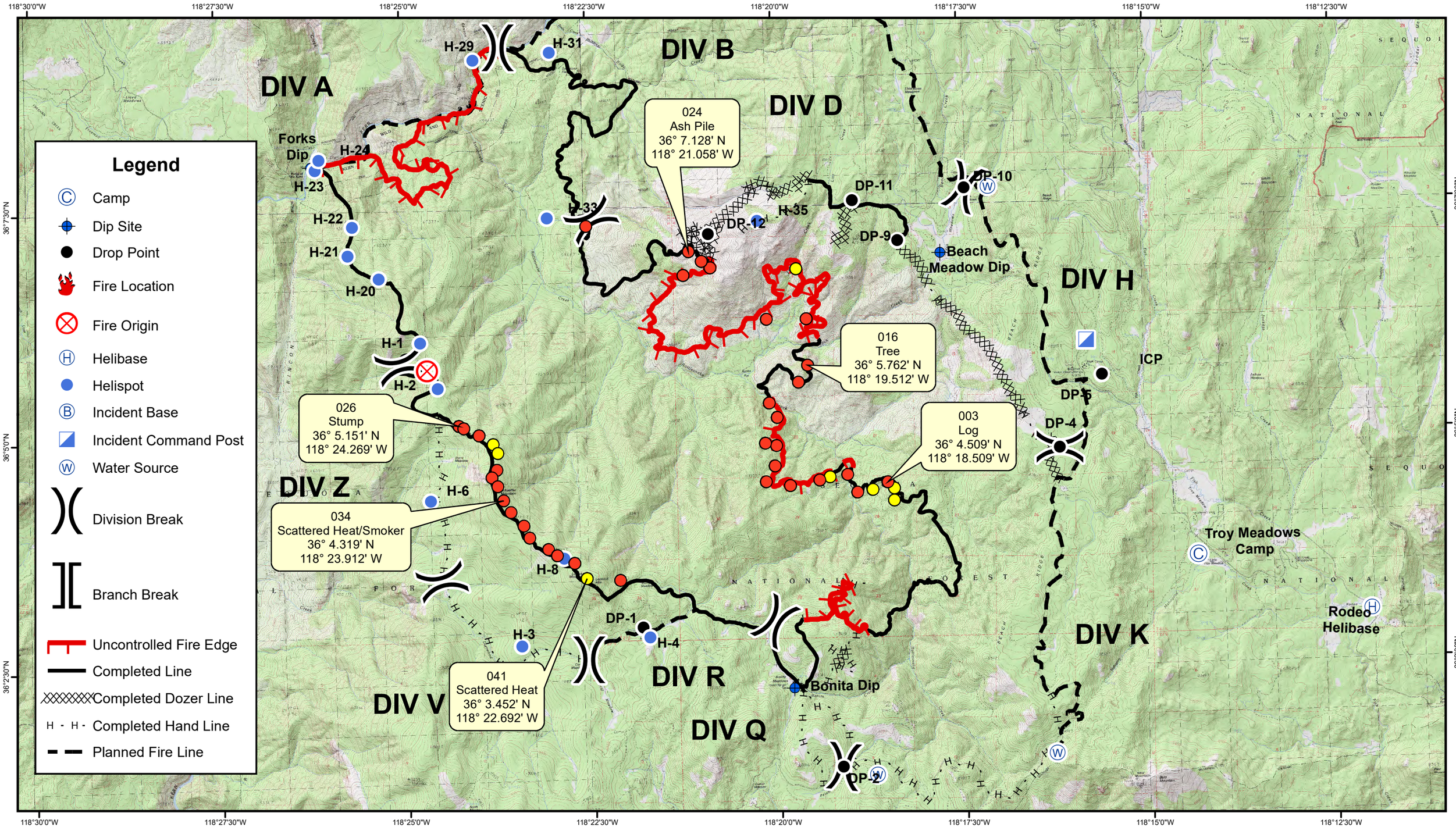

VETERAN'S EMERGENCY TECHNICAL SERVICES
VETS
www.VETSresponse.com
(805) 218-9646

Hot Spot - Within 200' of the line (Heat above 200 degrees, Little Vegetation in Vicinity)
Hot Spot - Within 200' of the line (Heat above 200 degrees, Unburned Vegetation in Vicinity)
Live Fire - Uncontained Spot Fire or Fire Front

Schaeffer Fire

CA-SQF-001317

0 0.25 0.5 1 1.5 2 2.5 Miles

INDEX

Data Collected: 20170714 @ 1400

N

July 14, 2017