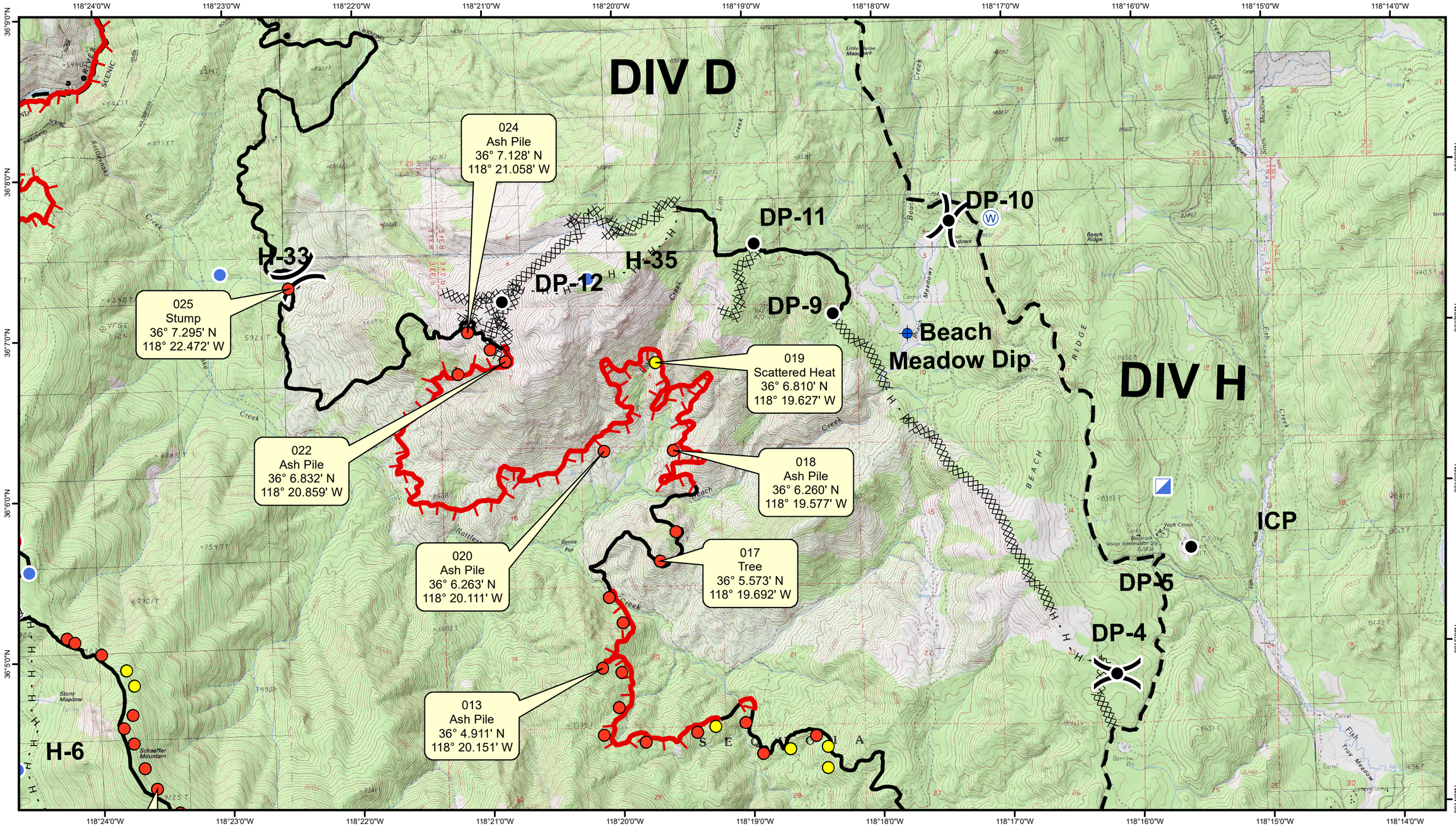

VETERAN'S EMERGENCY TECHNICAL SERVICES
VETS
www.VETSresponse.com
(805) 218-9646

Hot Spot - Within 200' of the line (Heat above 200 degrees, Little Vegetation in Vicinity)

Hot Spot - Within 200' of the line (Heat above 200 degrees, Unburned Vegetation in Vicinity)

Live Fire - Uncontained Spot Fire or Fire Front

Schaeffer Fire

CA-SQF-001317

0 500 1,000 2,000 3,000 4,000 5,000 6,000 7,000 8,000 Feet

Div D & H

Data Collected: 20170714 @ 1400

N

July 14, 2017