FIRE TRANSPORTATION- MOUNT SHASTA NORTH

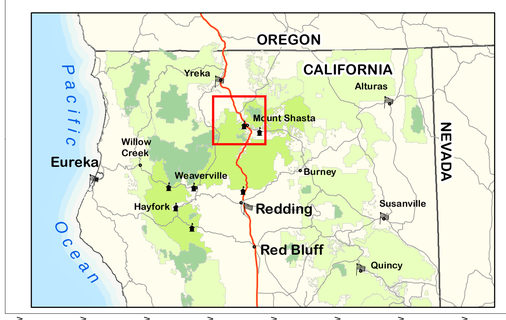

FIRE SUPRESSION INFORMATION

- FIRE STATIONS
- LOOKOUT
- AIRPORT
- WATER
- HELISPOT
- DIRECT PROTECTION AREA
- REPEATER

TRANSPORTATION - ROADS

- INTERSTATE HIGHWAY
- STATE HIGHWAY
- US HIGHWAY
- LEVEL 1 (CLOSED ROAD)
- LEVEL 2 (OPEN TO ALL VEHICLES)
- LEVEL 3 (OPEN TO HIGHWAY LEGAL VEHICLES)
- LEVEL 4 (MODERATE DEGREE OF COMFORT)
- ADMIN ONLY
- DECOMMISSIONED
- OTHER PUBLIC
- PRIVATE
- UNAUTHORIZED ROUTES
- PERMIT REQUIRED
- CONVERTED TO MOTORIZED TRAIL
- STATUS UNKNOWN

TRANSPORTATION - TRAILS

- NATIONAL FOREST SYSTEM TRAIL, OTHER FEDERAL OR STATE TRAIL, PACIFIC CREST TRAIL
- UNAUTHORIZED TRAIL
- DECOMMISSIONED TRAIL

LAND DESIGNATIONS

- SHASTA-TRINITY NATIONAL FOREST
- NON-FOREST SERVICE WITHIN FOREST BOUNDARY
- TOWNSHIP AND RANGE
- SECTIONS
- NATIONAL PARK SERVICE
- RANGER DISTRICT BOUNDARY
- COUNTY BOUNDARY
- CALIFORNIA STATE LAND
- BUREAU OF LAND MANAGEMENT
- OTHER NATIONAL FORESTS

LAND ALLOCATIONS

- LATE SUCCESSIONAL RESERVE
- WILDERNESS

WATER FEATURES

- SPRINGS
- LAKE/POND
- RESERVOIR
- PLAYA
- ICE MASS
- SWAMP/MARSH
- INTERMITTENT STREAM
- PERENNIAL STREAM OR RIVER
- CANAL DITCH
- CONNECTOR
- PIPELINE/AQUEDUCT
- PIPELINE/AQUEDUCT UNDERGROUND

RECREATION

- CAMPGROUND
- TRAILHEAD
- PICNIC SITE
- SNOWPARK

MISCELLANEOUS

- HOSPITAL
- USFS RANGER STATION
- UNDERGROUND PIPELINE
- TRANSMISSION LINE
- RAILROAD
- CAVE/MINE TUNNEL ENTRANCE/ADIT
- CEMETERY OR GRAVE
- CORRAL
- LOCATED OR LANDMARK OBJECT
- MINE SHAFT
- PIT
- POWER SUBSTATION
- PROSPECT
- QUARRY OR OPEN PIT MINE
- TANKS/TOWER - LARGE
- TANKS/TOWER - SMALL
- WELL/DRILL HOLE - EXCLUDE WATER
- WINDMILL OR WIND GENERATOR

Last Updated July 22nd 2015 BY CP
(SHASTA-TRINITY NATIONAL FOREST SO)

DOCUMENT FILED IN THE FOLLOWING LOCATION:
T:\FS\NFS\ShastaTrinity\Program\5100FireMgmt\GIS\SHF_Transportation

GN MN 0°23' 7 MILS 14°36' 260 MILS

UTM GRID AND 2014 MAGNETIC NORTH DECLINATION AT CENTER OF SHEET

Disclaimer
The Forest Service uses the most current and complete data available. GIS data and product accuracy may vary. Data may be developed from sources of differing accuracy, accurate only at certain scales, based on modeling or interpretation, incomplete while being created or revised. Using GIS products for purposes other than those for which they were created, may yield inaccurate or misleading results.
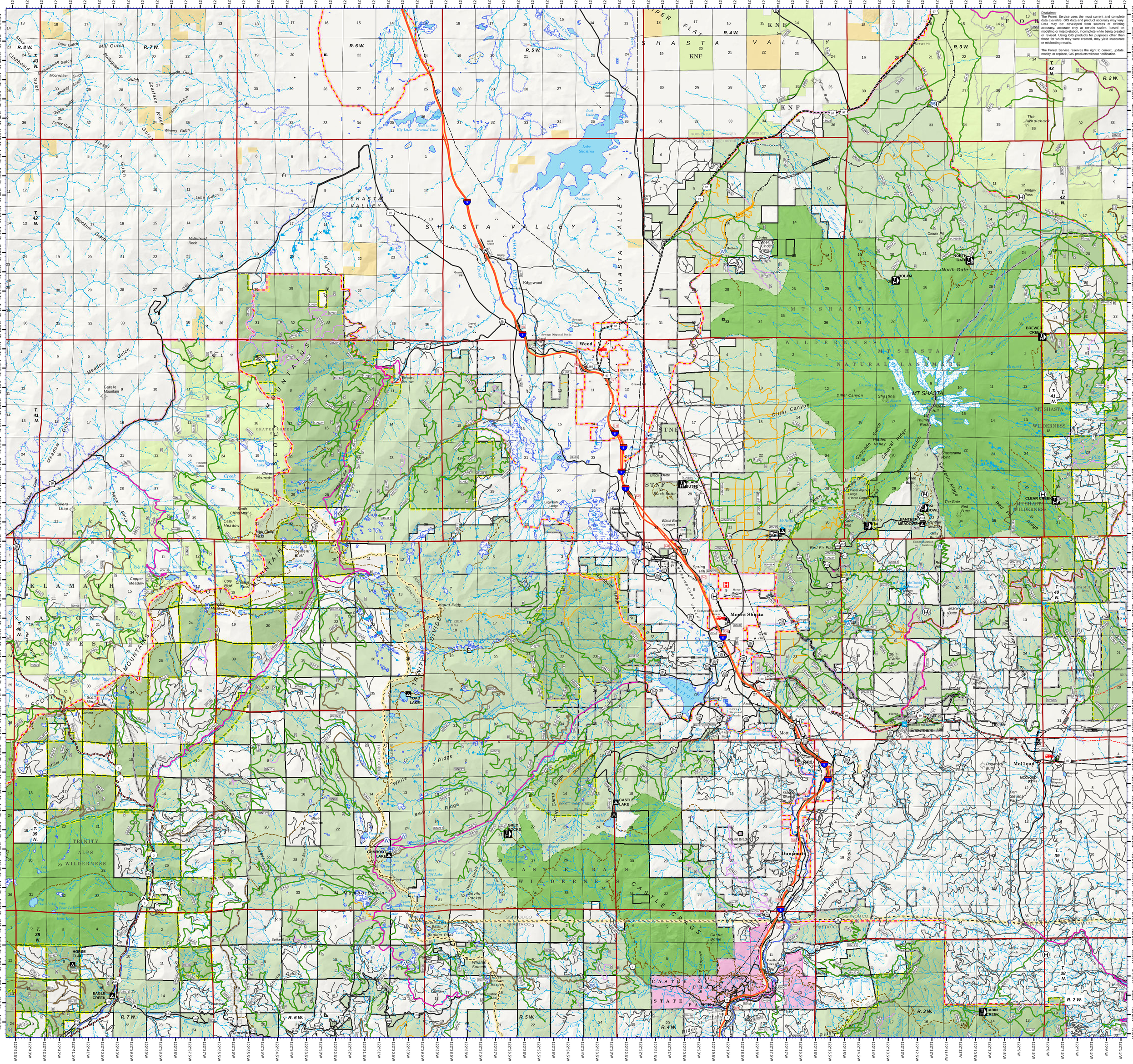
The Forest Service reserves the right to correct, update, modify, or replace, GIS products without notification.