FIRE TRANSPORTATION
SHASTA LAKE SOUTH

Last Updated July 22nd 2015 by CP
(SHASTA-TRINITY NATIONAL FOREST SO)

DOCUMENT FILED IN THE FOLLOWING LOCATION:
T:\FSINFS\Shasta\Trinity\Program\610\Fire\Mgmt\GIS\SHF_Transportation

FIRE SUPRESSION INFORMATION

- FIRE STATION
- LOOKOUT
- HELISPOT
- WATER
- AIRPORT
- REPEATER
- DIRECT PROTECTION AREA

TRANSPORTATION - ROADS

- INTERSTATE HIGHWAY
- STATE HIGHWAY
- LEVEL 1 (CLOSED ROAD)
- LEVEL 2 (OPEN TO ALL VEHICLES)
- LEVEL 3 (OPEN TO HIGHWAY LEGAL VEHICLES)
- LEVEL 4 (MODERATE DEGREE OF COMFORT)
- ADMIN ONLY
- DECOMMISIONED
- OTHER PUBLIC
- PRIVATE
- UNAUTHORIZED ROUTES
- PERMIT REQUIRED
- STATUS UNKNOWN

TRANSPORTATION - TRAILS

- NATIONAL FOREST SYSTEM TRAIL, OTHER FEDERAL OR STATE TRAIL, PACIFIC CREST TRAIL
- UNAUTHORIZED TRAIL
- DECOMMISSIONED TRAIL

LAND DESIGNATIONS

- SHASTA-TRINITY NATIONAL FOREST
- NON-FOREST SERVICE WITHIN FOREST BOUNDARY
- TOWNSHIP AND RANGE
- SECTIONS
- NATIONAL PARK SERVICE
- RANGER DISTRICT BOUNDARY
- COUNTY BOUNDARY
- BUREAU OF LAND MANAGEMENT
- OTHER NATIONAL FORESTS

LAND ALLOCATIONS

- LATE SUCCESSIONAL RESERVE

DEVELOPED RECREATION POINTS

- BOATING SITE
- CAMPGROUND
- PICNIC SITE
- TRAILHEAD

WATER FEATURES

- INTERMITTENT STREAM
- PERENNIAL STREAM OR RIVER
- CANAL DITCH
- CONNECTOR
- PIPELINE/AQUEDUCT
- PIPELINE/AQUEDUCT UNDERGROUND
- PIPELINE PENSTOCK OR SIPHON
- LAKE/POND
- RESERVOIR
- SWAMP/MARSH
- SPRINGS

MISCELLANEOUS

- UNDERGROUND PIPELINE
- Transmission Lines
- RAILROAD
- USFS RANGER STATION
- Summits
- CAVE/MINE TUNNEL ENTRANCE/ADIT
- CEMETERY OR GRAVE
- LOCATED ON LANDMARK OBJECT
- MINE SHAFT
- PIT
- POWER SUBSTATION
- PROSPECT
- QUARRY OR OPEN PIT MINE
- TANKS/TOWER - SMALL
- WINDMILL OR WIND GENERATOR

MN GN 14°26' 257 MILS
0°33' 10 MILS

UTM GRID AND 2014 MAGNETIC NORTH DECLINATION AT CENTER OF SHEET

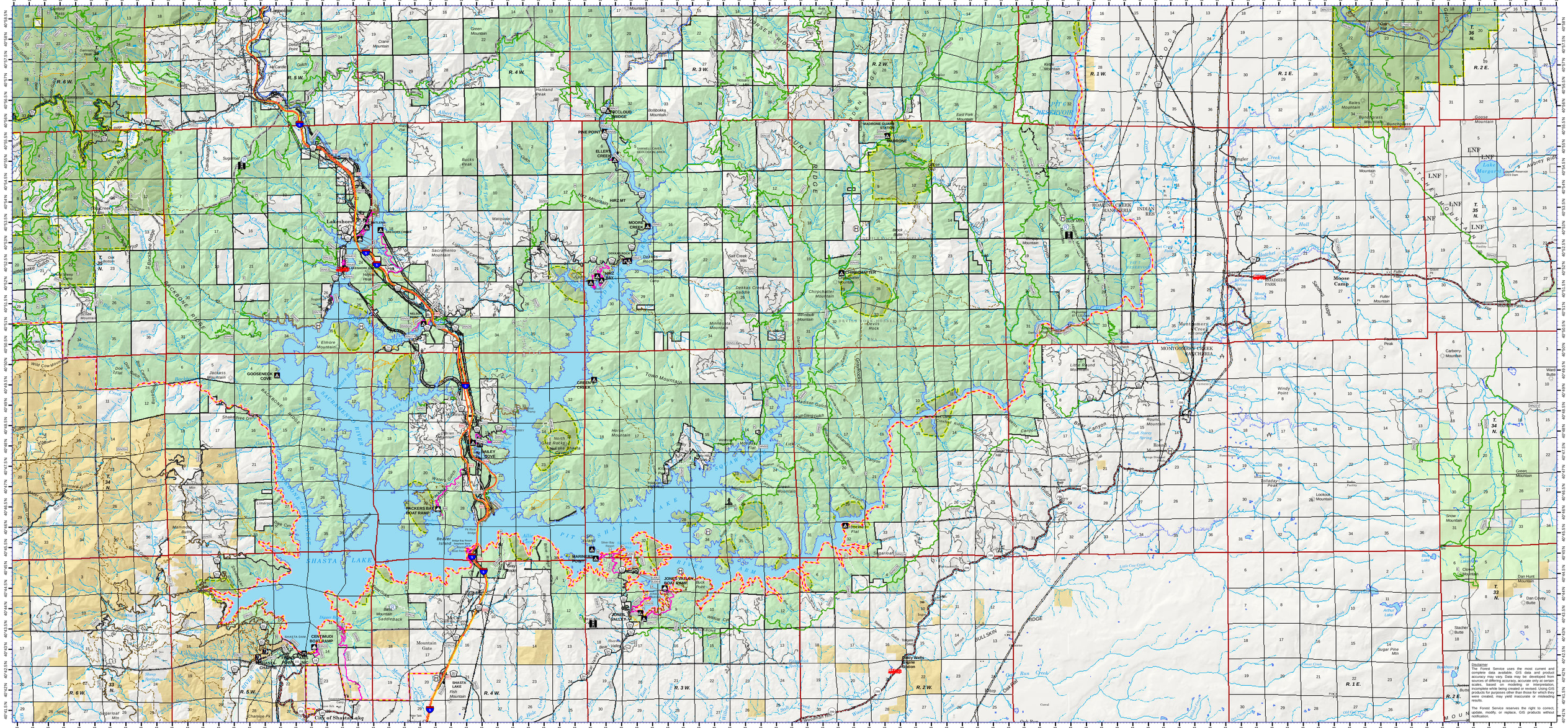

Disclaimer
The Forest Service uses the most current and accurate data available. GIS data and product accuracy may vary. Data may be developed from sources of differing accuracy, accurate only at certain scales, based on modeling or interpretation, incomplete while being created or revised. Using GIS products for purposes other than those for which they were created, may yield inaccurate or misleading results.

The Forest Service reserves the right to correct, update, modify, or replace GIS products without notification.