FIRE TRANSPORTATION
WEAVERVILLE SOUTH

FIRE SUPRESSION INFORMATION

LOOKOUTS
- LOOKOUT

WATER SOURCES
- WATER

MISCELLANEOUS
- AIRPORT
- HELISPOT
- HELIBASE
- MEDIVAC
- DIRECT PROTECTION AREA
- FIRE STATIONS

MISCELLANEOUS
- CAVE/MINE TUNNEL ENTRANCE/ADIT
- CEMETERY OR GRAVE
- HOSPITAL
- LOCATED OR LANDMARK OBJECT
- MINE SHAFT
- PIT
- PROSPECT
- QUARRY OR OPEN PIT MINE
- TANKS/TOWER - SMALL
- DIP SITE
- DISPERSED CAMP
- DROP POINT
- REPEATER
- MOUNTAIN PEAK
- UNDERGROUND PIPELINE
- TRANSMISSION LINE
- USFS RANGER STATION

LAND DESIGNATIONS
- SHASTA-TRINITY NATIONAL FOREST
- NON-FOREST SERVICE WITHIN FOREST BOUNDARY
- RANGER DISTRICT BOUNDARY
- OTHER NATIONAL FOREST

- TOWNSHIP AND RANGE
- SECTIONS
- COUNTY BOUNDARY
- BUREAU OF LAND MANAGEMENT
- LATE SUCCESSIONAL RESERVE
- WILDERNESS

DEVELOPED RECREATION POINTS
- BOATING SITE
- CAMPGROUND
- INFO SITE/FEE STATION
- INTERPRETIVE SITE
- PICNIC SITE
- TRAILHEAD

TRANSPORTATION - ROADS
- STATE HIGHWAY
- LEVEL 4 (MODERATE DEGREE OF COMFORT)
- LEVEL 3 (OPEN TO HIGHWAY LEGAL VEHICLES)
- LEVEL 2 (OPEN TO ALL VEHICLES)
- LEVEL 1 (CLOSED ROAD)
- ADMIN ONLY
- DECOMMISSIONED
- OTHER PUBLIC
- PRIVATE
- UNAUTHORIZED ROUTES
- PERMIT REQUIRED
- CONVERTED TO MOTORIZED TRAIL
- STATUS UNKNOWN

TRANSPORTATION - TRAILS
- NATIONAL FOREST SYSTEM TRAIL, OTHER FEDERAL OR STATE TRAIL, PACIFIC CREST TRAIL
- UNAUTHORIZED TRAIL
- DECOMMISSIONED TRAIL

HYDRO
- INTERMITTENT STREAM
- PERENNIAL STREAM OR RIVER
- CANAL DITCH
- CONNECTOR
- PIPELINE/AQUEDUCT UNDERGROUND
- PIPELINE PENSTOCK OR SIPHON
- SPRINGS
- LAKE/POND
- RESERVOIR
- ICE MASS
- SWAMP/MARSH

UTM GRID AND 2014 MAGNETIC NORTH DECLINATION AT CENTER OF SHEET
(0°8' 3 MILS; 14°34' 259 MILS)

0 0.5 1 2 3 4 5 Miles

Prepared 7 July 2015 by: T. Putt (Shasta-Trinity National Forest SO)
This map is filed @ T:\FS\NFS\ShastaTrinity\Program\5100FireMgmt\GIS\SHF_Transportation

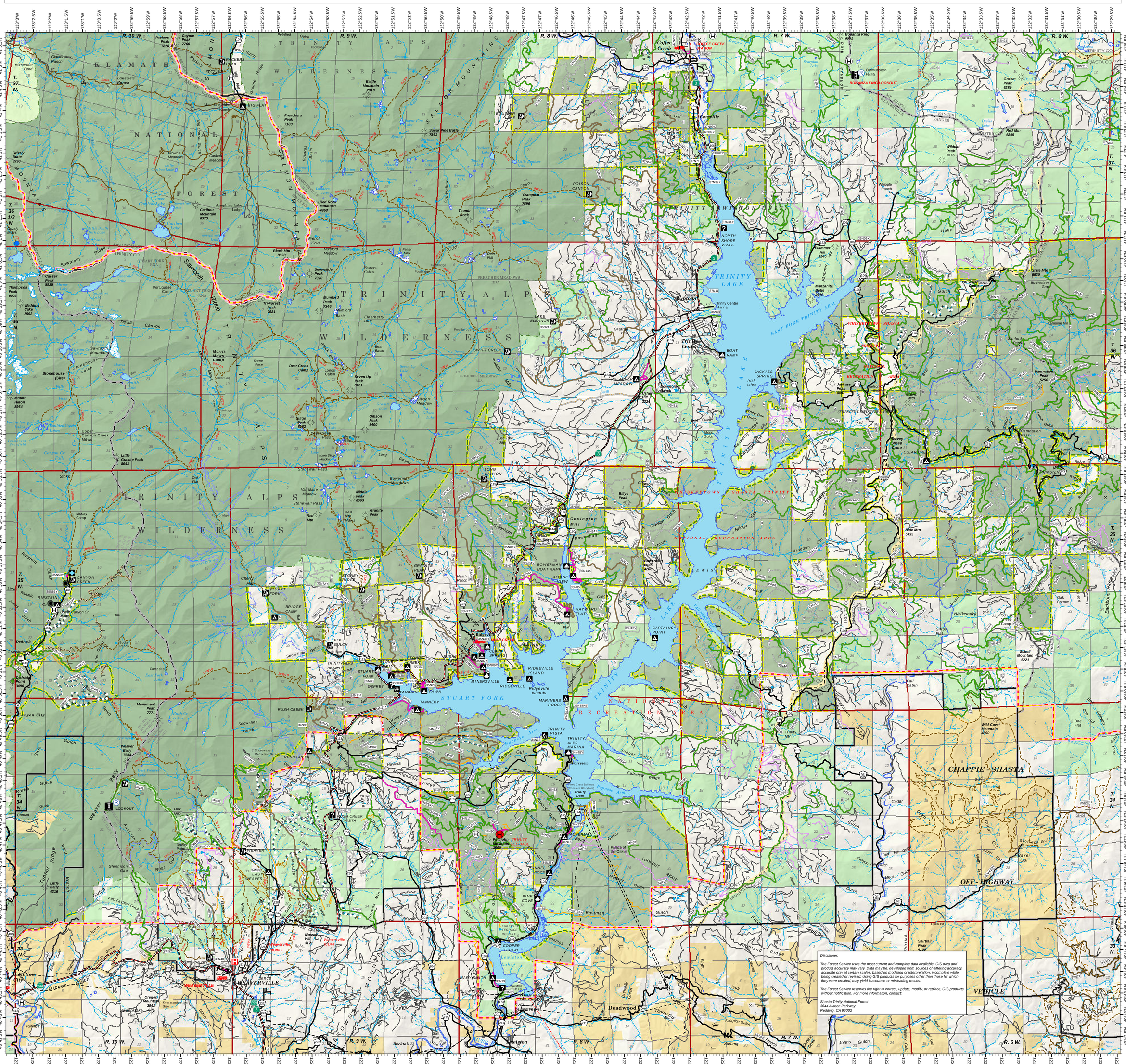
R. 10 W.
R. 9 W.
R. 8 W.
R. 7 W.
R. 6 W.
T. 37 N.
T. 36 1/2 N.
T. 36 N.
T. 35 N.
T. 34 N.
T. 33 N.
KLAMATH NATIONAL FOREST
TRINITY ALPS WILDERNESS
SALMON MOUNTAINS
TRINITY LAKE
Weaverville
Douglas City
Lewiston
Deadwood
CHAPPIE - SHASTA OFF - HIGHWAY VEHICLE
NATIONAL RECREATION AREA
BOWMAN BOAT RAMP
ALPINE VIEW
HAYWARD FLAT
CAPTAINS POINT
RIDGEVILLE ISLAND
MINERSVILLE
RIDGEVILLE
STUART FORK
TRINITY VISTA
TRINITY ALPS MARINA
Fairview
Trinity Dam
COOPER GULCH
PINE COVE
Eastman
Weaverville Airport
Junction City
Oregon Gulch
Buckeye
Douglas City
Lewiston
Deadwood
Johns Gulch
Summit
Trinity Mtn
Wild Cow Mountain 4890
Shirttail Peak 4100
Blue Mtn 5335
Schell Mountain 5221
Damnation Peak 5256
Red Mtn 6805
Gozeen Peak 6280
Bonanza King 6862
BONANZA KING LOOKOUT
Wildcat Peak 5576
Manzanita Butte 2640
Plummer Hill 3240
Pettyjohn Mountain 3598
Little Bally 4216
Weaver Bally 7504
Oregon Mountain 3942
Grizzly Butte 6990
Caesar Peak 8925
Thompson Peak 9002
Wedding Cake 8592
Mount Hilton 8964
Little Granite Peak 8043
Siligo Peak 8162
Gibson Peak 8400
Seven Up Peak 8121
Middle Peak 8095
Granite Peak
Red Mtn
Preachers Peak 7180
Sugar Pine Butte 7861
Red Rock Mountain 7853
Ycatapom Peak 7596
Black Mtn 8038
Snowslide Peak 7320
Mumford Peak 7346
Tri-Forest Peak 7681
Battle Mountain 7919
Coyote Peak 7760
Packers Peak 7828
Bonanza King 6862
Coffee Creek
COFFEE CREEK STATION
Trinity Center
Covington Mill
Cedar
Damnation Pass
Lookout Point
Lamoine Mill
Sanford Point
Halls
Budweiser Gap
Fool Gulch Camp
Sheepwater
Horseshoe Ridge
Backbone Ridge
Oak Bottom
Rattlesnake
Schell Camp
Fall Cabin
Doe Flat
Baker Gulch
Cedar
Whitney Gulch
Shirttail Gulch
Alder Gulch
Wells Gulch
Reef Hill Gulch
Canyon Hill Gulch
Bear Gulch
Fivemile Gulch
Midland Ridge
Dutch Gulch
Scorpion Gulch
Thorne Gulch
Summit Gulch
Johns Gulch
Clime Gulch
Bear Creek
Bear Gulch
Bear Mtn
Bear Ridge
Bear Gulch
Bear Gulch
Bear Gulch