Wilderness Areas
CANV_250K_FullQuadsFRAR5only
Military
Bureau of Indian Affairs (BIA) Indian Reservations
Bureau of Land Management (BLM)
Bureau of Reclamation (BOR)
US Forest Service (USFS)
US Fish and Wildlife (FWS)
US National Park Service (NPS)
Other Federal Agencies
State and Local
Undetermined

Hydrographic Avoidance
TES Avoidance

USFS Region 5 Only
Fire Retardant Avoidance

C2 - Redding

May 30, 2015

Version 1

Geospatial PDFs available at:
http://ftp.nifc.gov/Incident_Specific_Data/CALIF_N/z_Aviation/RetAvoid/

QR CODE
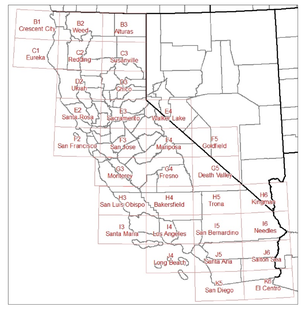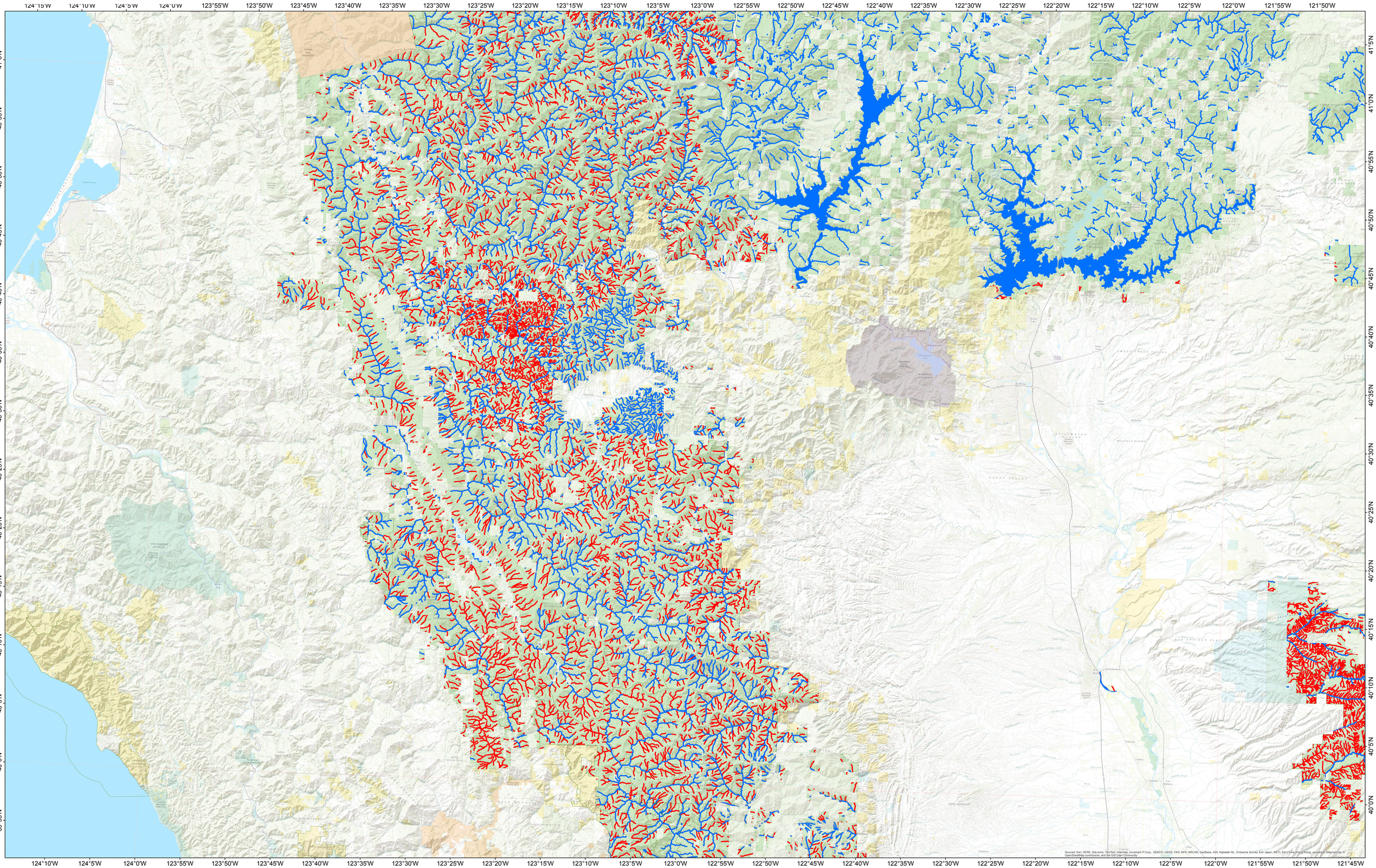
0 5 10 20 30 40 50 Nautical Miles