Mill Fire

CA-MNF-1109
Friday, July 13, 2012
0600 Day Shift

Incident Action Plan Map

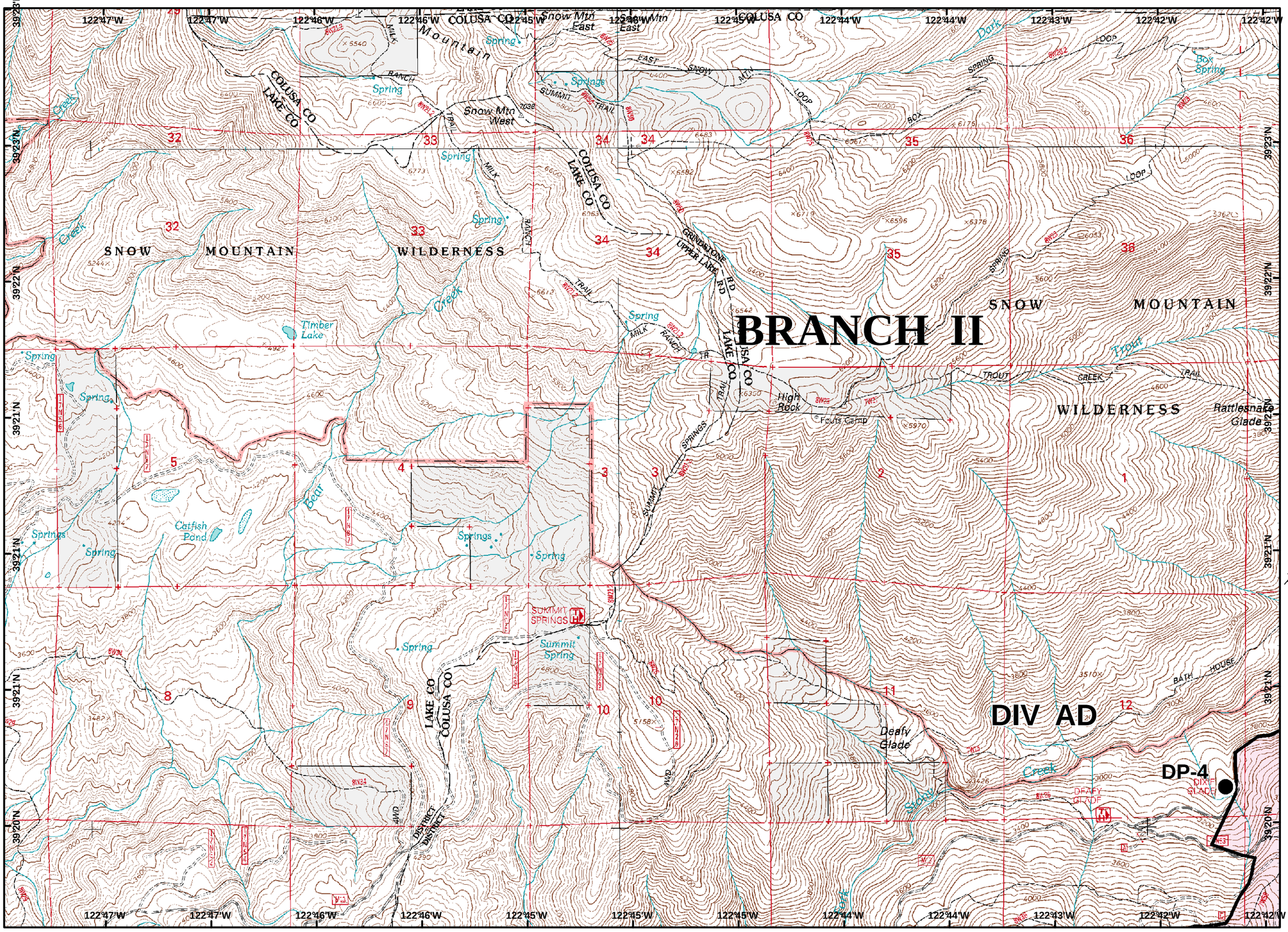

-)(Division
-][Branch
- Ⓡ Repeater
- MediVac Site
- Ⓒ Camp
- Fire Origin
- Ⓦ Water Source
- Helispot
- Drop Point
- Ⓗ Helibase
- Incident Command Post
- Uncontrolled Fire Edge
- Completed Dozer Line
- Completed Line

N

0 1,000 2,000
Feet

Lat Long Grid
Degrees Decimal Minutes
NAD 83 UTM Zone 10

NORCAL
Interagency Incident Management Team

Scott Powell
July 13, 2012,0200 Hrs

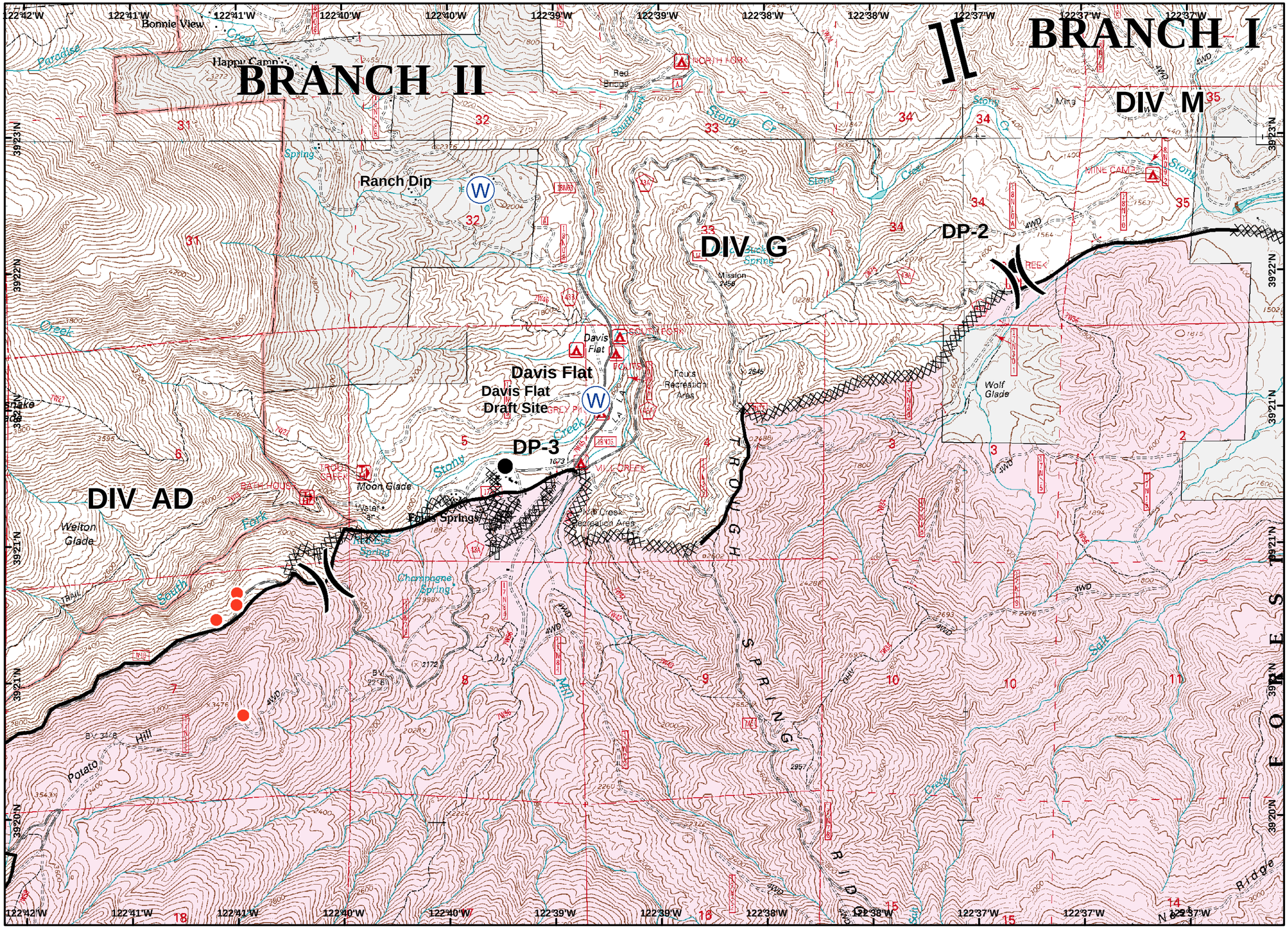

Mill Fire

CA-MNF-1109
Friday, July 13, 2012
0600 Day Shift

Incident Action Plan Map

- Division
- Branch
- Repeater
- MediVac Site
- Camp
- Fire Origin
- Water Source
- Helispot
- Drop Point
- Helibase
- Incident Command Post
- Uncontrolled Fire Edge
- Completed Dozer Line
- Completed Line

N

0 1,000 2,000
Feet

Lat Long Grid
Degrees Decimal Minutes
NAD 83 UTM Zone 10

NORCAL
Interagency Incident Management Team

Scott Powell
July 13, 2012,0200 Hrs

Mill Fire

CA-MNF-1109
Friday, July 13, 2012
0600 Day Shift

Incident Action Plan Map

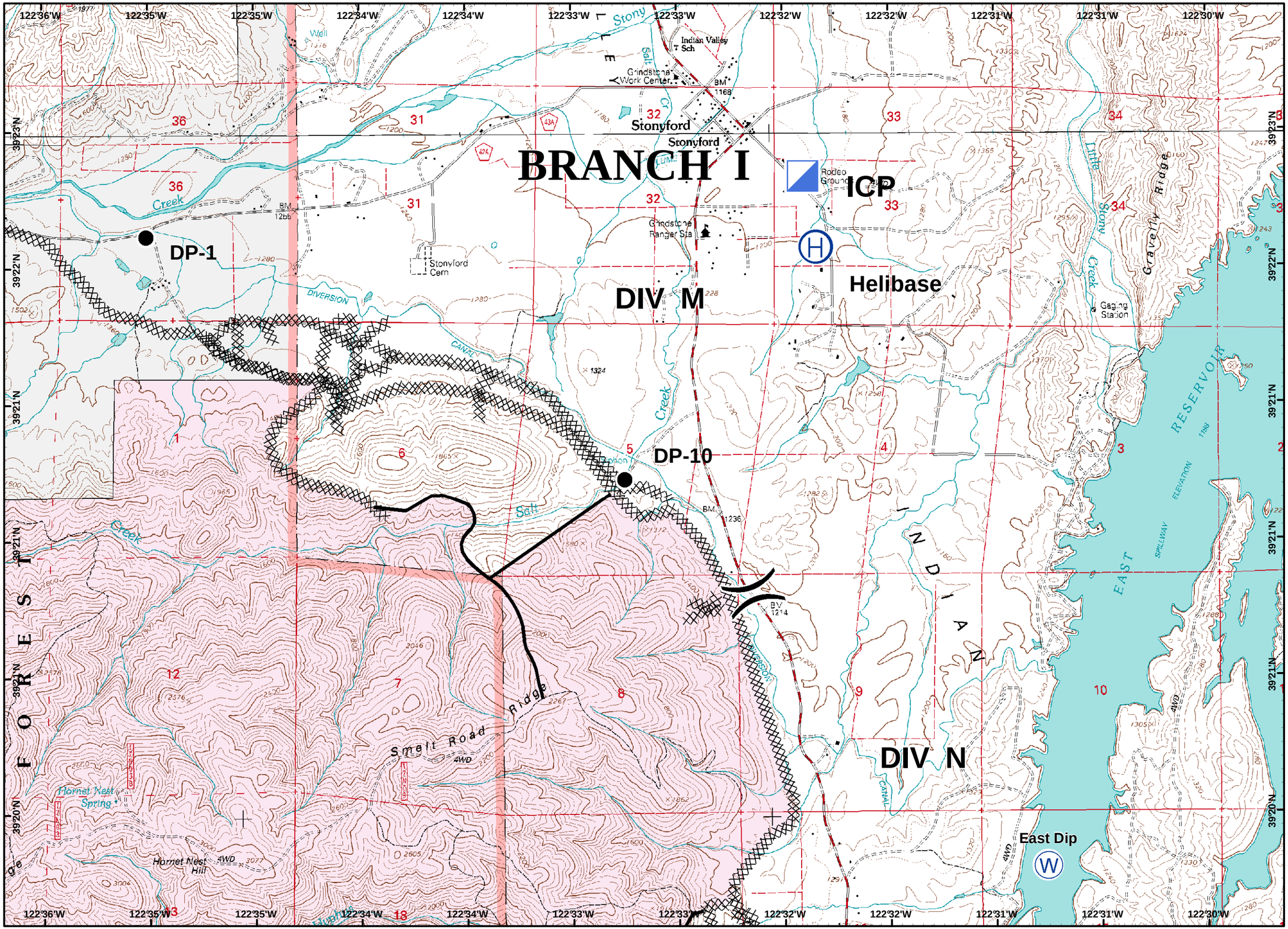

- Division
- Branch
- Repeater
- MediVac Site
- Camp
- Fire Origin
- Water Source
- Helispot
- Drop Point
- Helibase
- Incident Command Post
- Uncontrolled Fire Edge
- Completed Dozer Line
- Completed Line

N

0 1,000 2,000
Feet

Lat Long Grid
Degrees Decimal Minutes
NAD 83 UTM Zone 10

NORCAL
Interagency Incident Management Team

Scott Powell
July 13, 2012,0200 Hrs

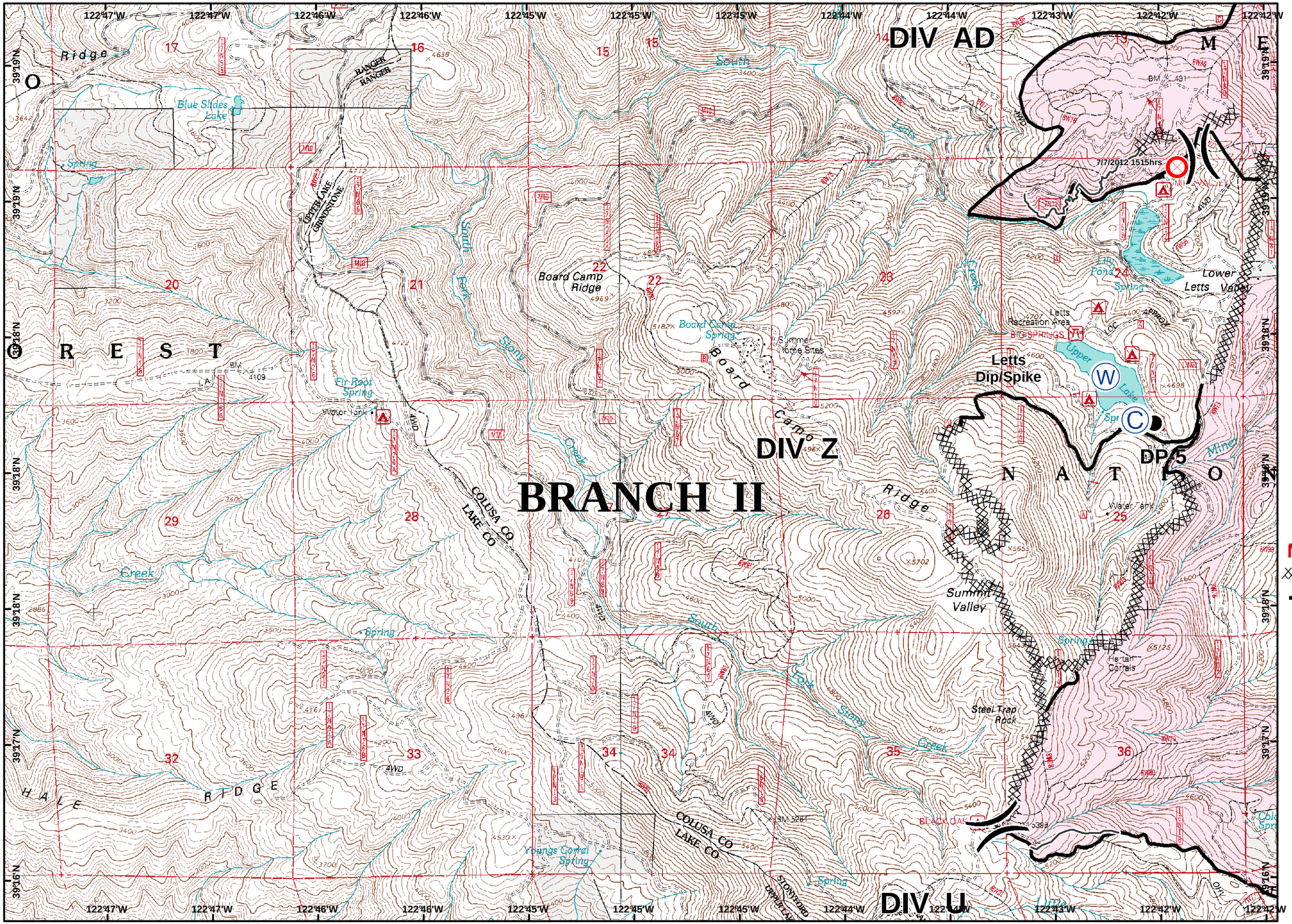

Mill Fire

CA-MNF-1109
Friday, July 13, 2012
0600 Day Shift

Incident Action Plan Map

-)(Division
-][Branch
- Ⓡ Repeater
- MediVac Site
- Ⓒ Camp
- Fire Origin
- Ⓦ Water Source
- Helispot
- Drop Point
- Ⓗ Helibase
- Incident Command Post
- Uncontrolled Fire Edge
- Completed Dozer Line
- Completed Line

N

0 1,000 2,000
Feet

Lat Long Grid
Degrees Decimal Minutes
NAD 83 UTM Zone 10

NORCAL
Interagency Incident Management Team

Scott Powell
July 13, 2012,0200 Hrs

Mill Fire

CA-MNF-1109
Friday, July 13, 2012
0600 Day Shift

Incident Action Plan Map

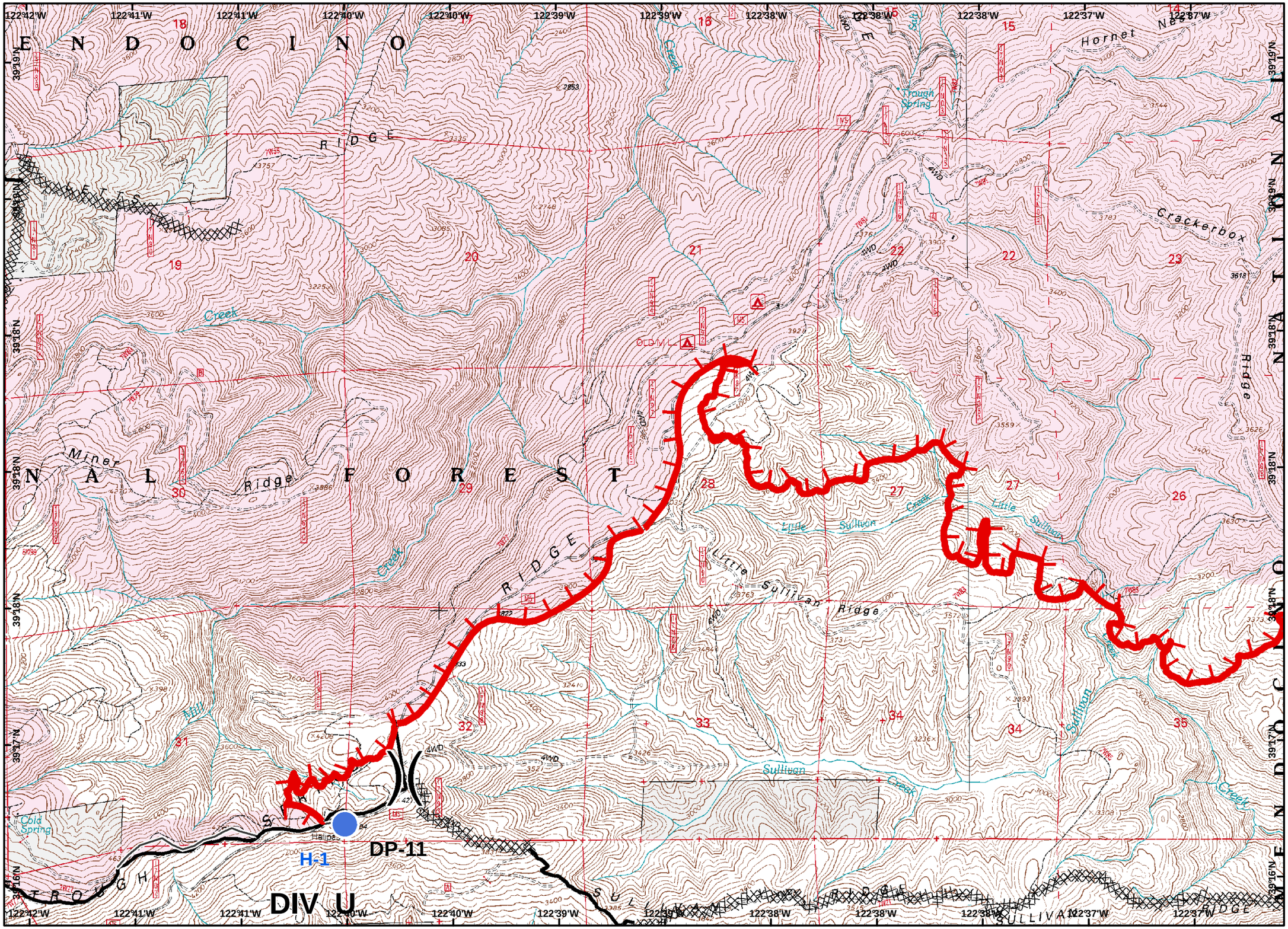

)(Division
][Branch
Ⓡ Repeater
MediVac Site
Ⓒ Camp
Fire Origin
Ⓦ Water Source
Helispot
Drop Point
Ⓗ Helibase
Incident Command Post
Uncontrolled Fire Edge
Completed Dozer Line
Completed Line

N

0 1,000 2,000
Feet

Lat Long Grid
Degrees Decimal Minutes
NAD 83 UTM Zone 10

NORCAL
Interagency Incident Management Team

Scott Powell
July 13, 2012,0200 Hrs

Mill Fire

CA-MNF-1109
Friday, July 13, 2012
0600 Day Shift

Incident Action Plan Map

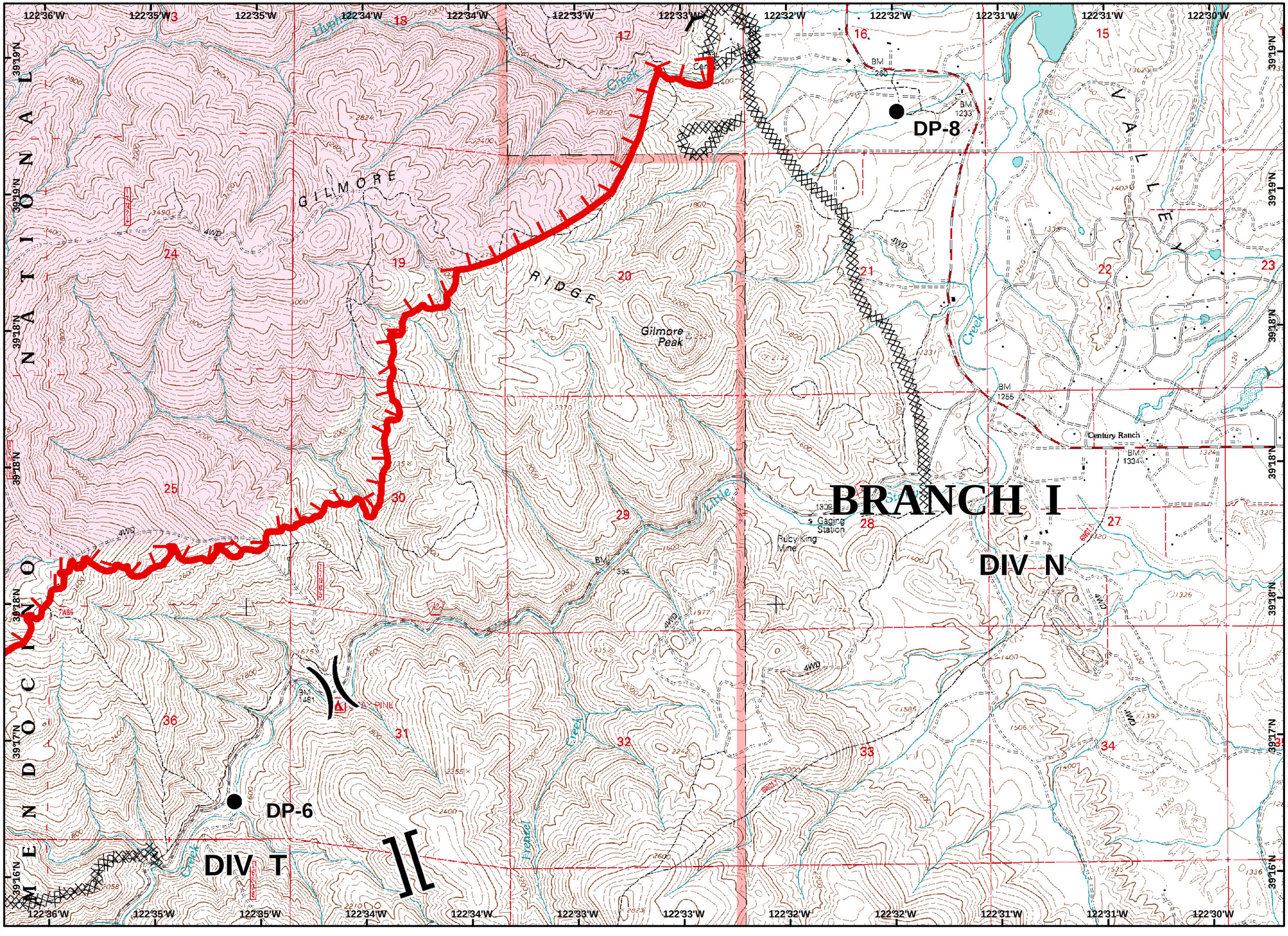

- Division
- Branch
- Repeater
- MediVac Site
- Camp
- Fire Origin
- Water Source
- Helispot
- Drop Point
- Helibase
- Incident Command Post
- Uncontrolled Fire Edge
- Completed Dozer Line
- Completed Line

N

0 1,000 2,000
Feet

Lat Long Grid
Degrees Decimal Minutes
NAD 83 UTM Zone 10

NORCAL
Interagency Incident Management Team

Scott Powell
July 13, 2012,0200 Hrs

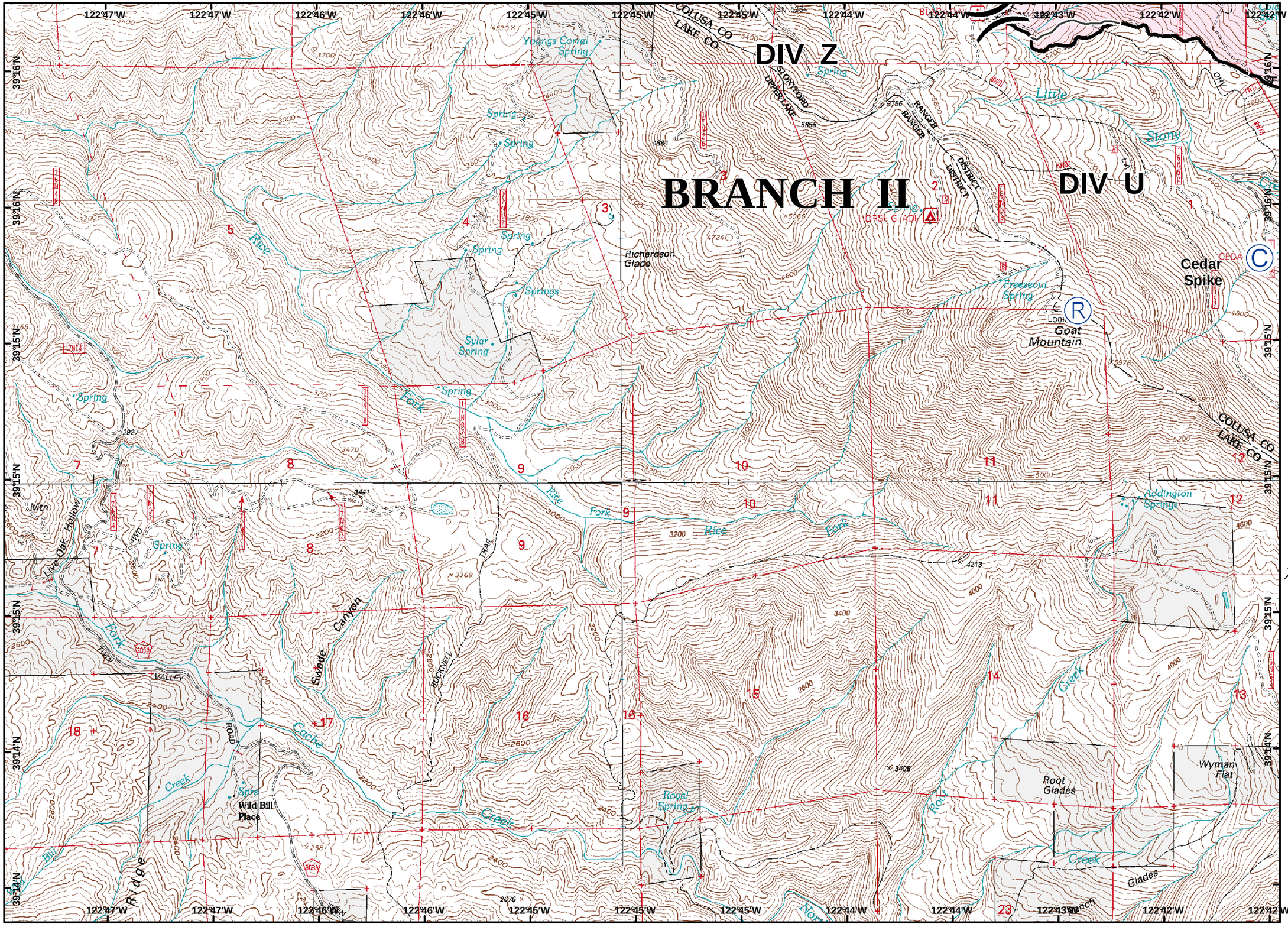

Mill Fire

CA-MNF-1109
Friday, July 13, 2012
0600 Day Shift

Incident Action Plan Map

- Division
- Branch
- Repeater
- MediVac Site
- Camp
- Fire Origin
- Water Source
- Helispot
- Drop Point
- Helibase
- Incident Command Post
- Uncontrolled Fire Edge
- Completed Dozer Line
- Completed Line

N

0 1,000 2,000
Feet

Lat Long Grid
Degrees Decimal Minutes
NAD 83 UTM Zone 10

NORCAL
Interagency Incident Management Team

Scott Powell
July 13, 2012,0200 Hrs

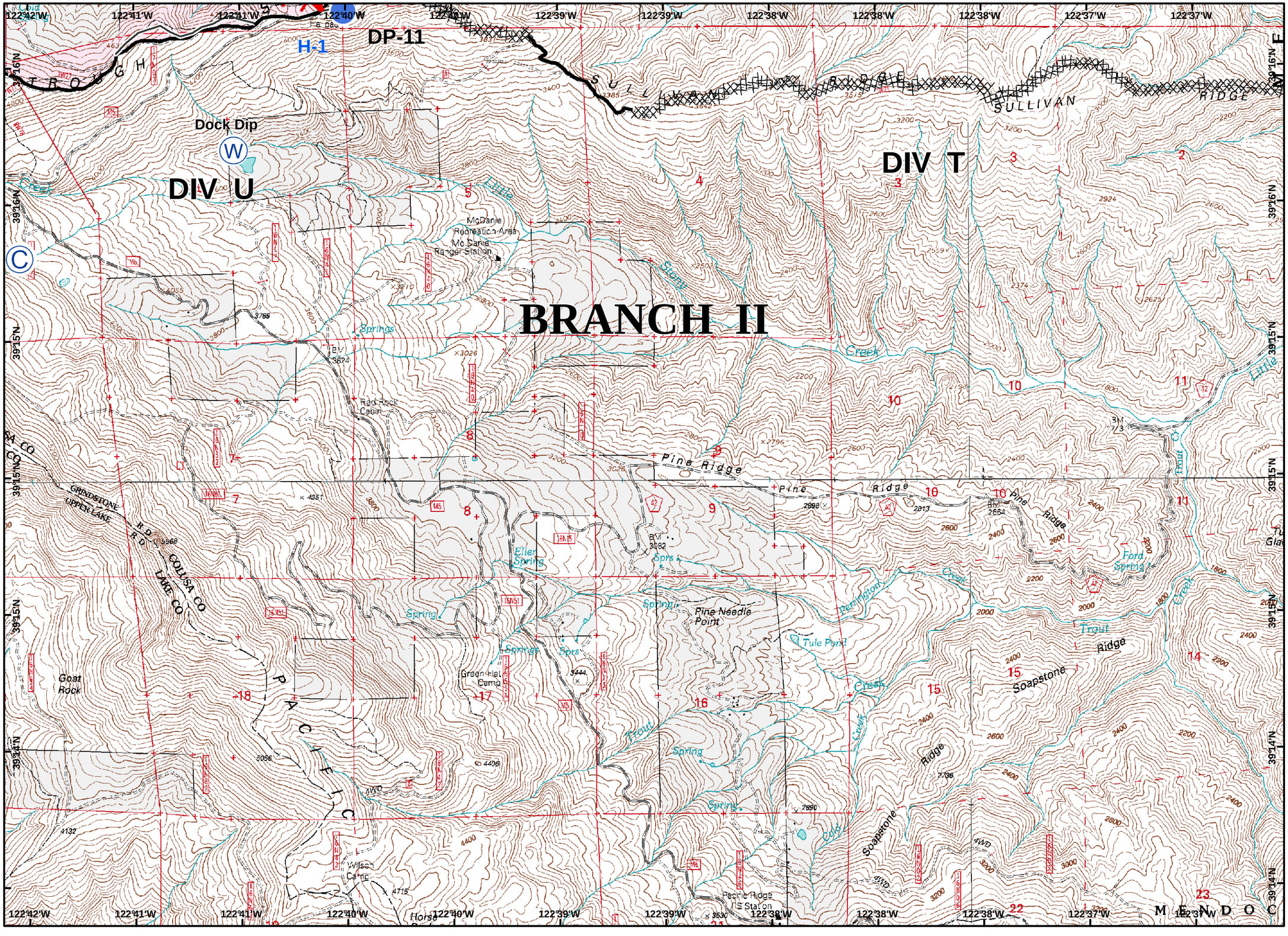

Mill Fire

CA-MNF-1109
Friday, July 13, 2012
0600 Day Shift

Incident Action Plan Map

-)(Division
-][Branch
- Ⓡ Repeater
- MediVac Site
- Ⓒ Camp
- Fire Origin
- Ⓦ Water Source
- Helispot
- Drop Point
- Ⓗ Helibase
- Incident Command Post
- Uncontrolled Fire Edge
- Completed Dozer Line
- Completed Line

N

0 1,000 2,000
Feet

Lat Long Grid
Degrees Decimal Minutes
NAD 83 UTM Zone 10

NORCAL
Interagency Incident Management Team

Scott Powell
July 13, 2012,0200 Hrs

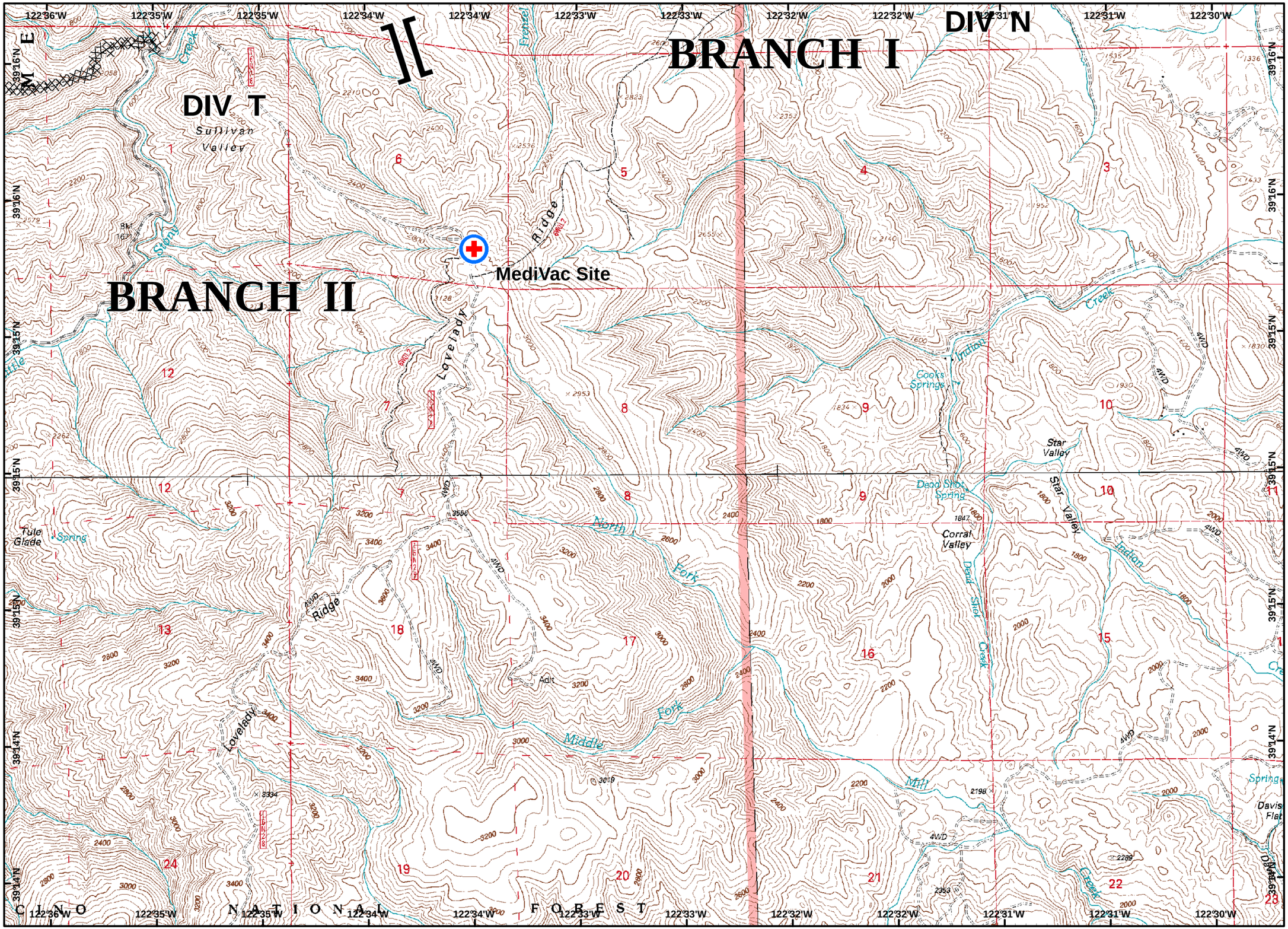

Mill Fire

CA-MNF-1109
Friday, July 13, 2012
0600 Day Shift

Incident Action Plan Map

- Division
- Branch
- Repeater
- MediVac Site
- Camp
- Fire Origin
- Water Source
- Helispot
- Drop Point
- Helibase
- Incident Command Post
- Uncontrolled Fire Edge
- Completed Dozer Line
- Completed Line

N

0 1,000 2,000
Feet

Lat Long Grid
Degrees Decimal Minutes
NAD 83 UTM Zone 10

NORCAL
Interagency Incident Management Team

Scott Powell
July 13, 2012,0200 Hrs