Lockheed Incident

CACZU007246
08-20-09
7,364 Acres
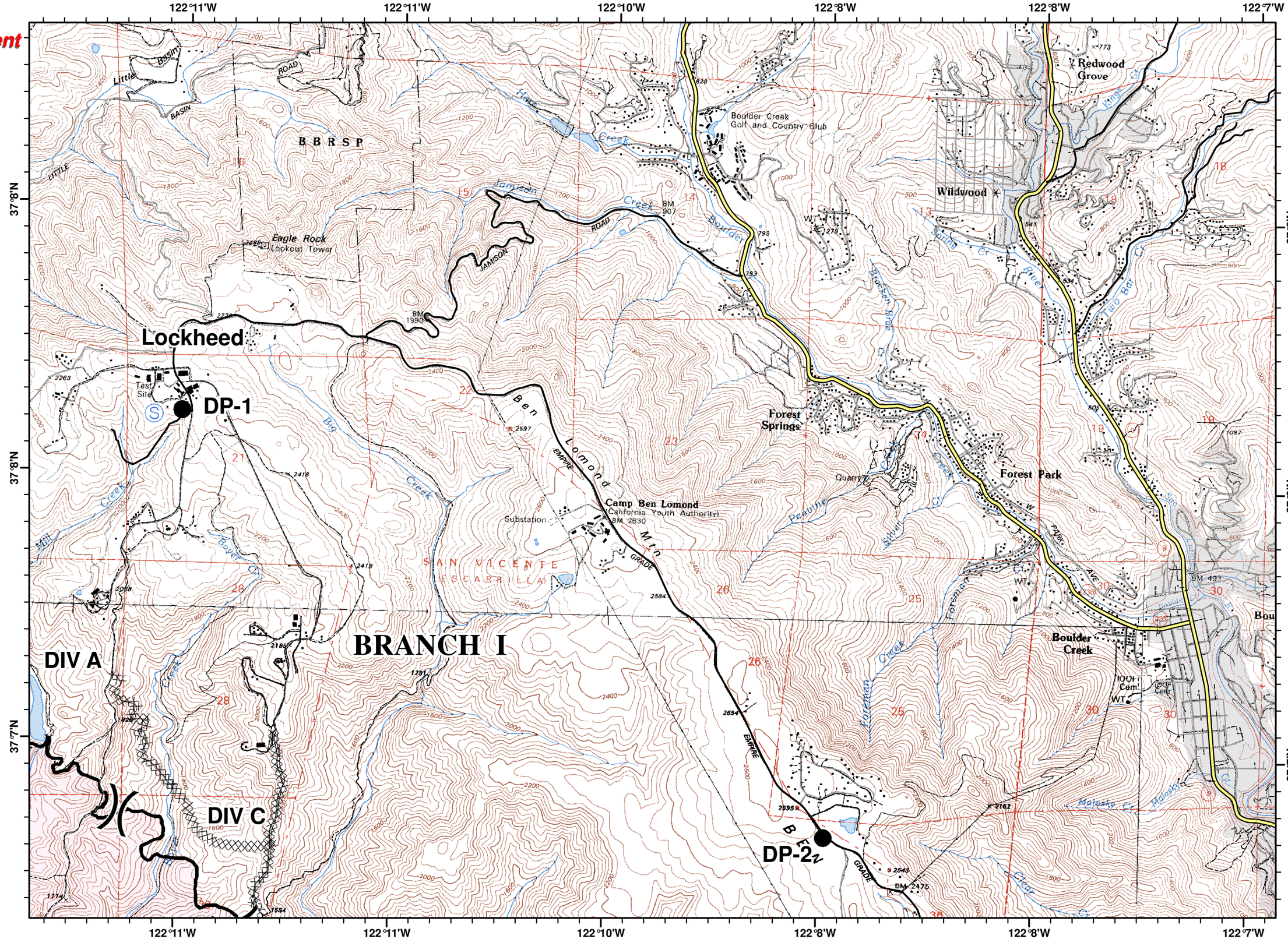
PAGE 4