Lockheed Incident

CACZU007246
08-20-09
7,364 Acres

PAGE 3

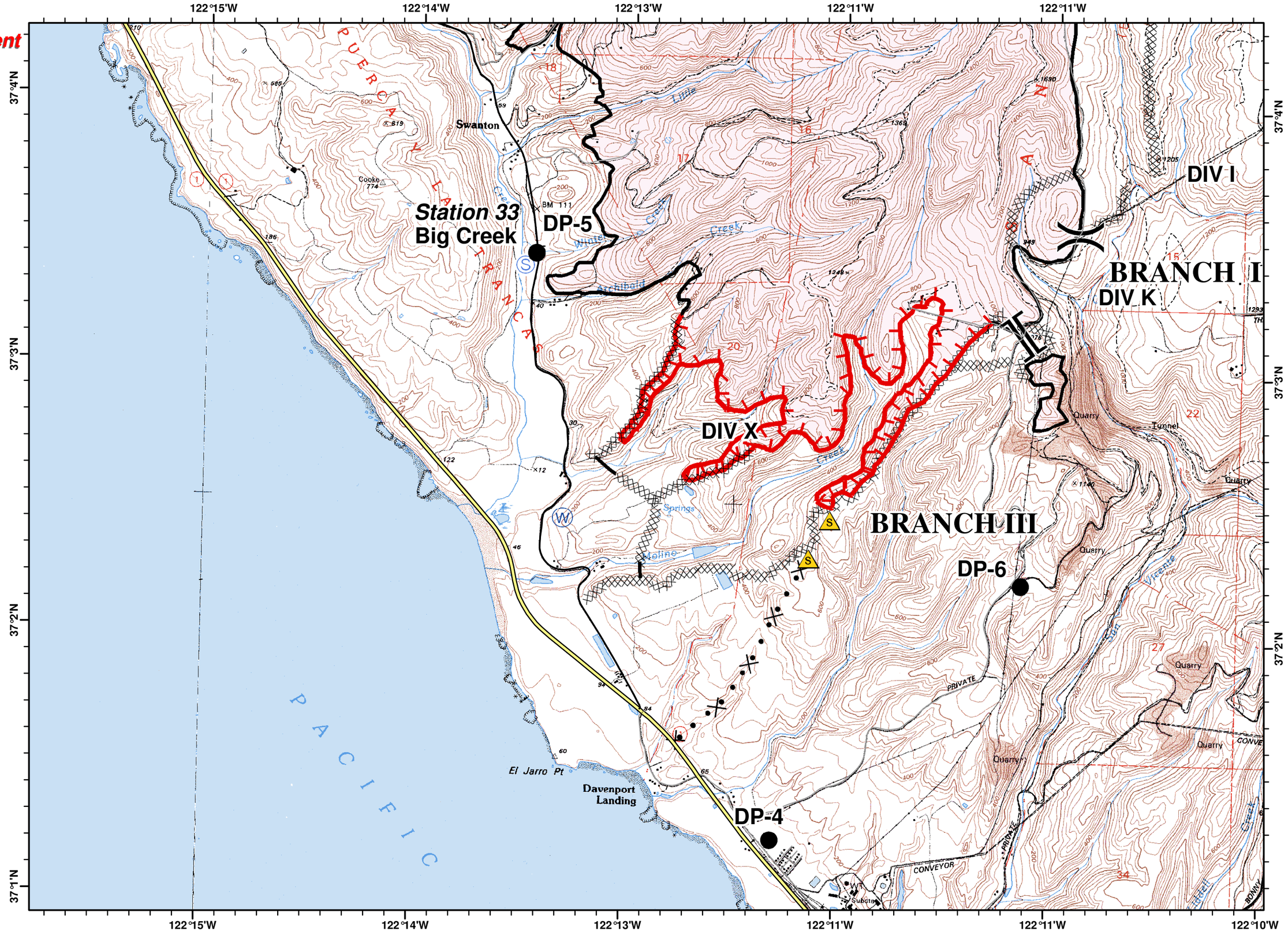

Legend

- Division
- Branch
- Drop Point
- Helispot
- Fire Origin
- Staging Area
- Water Source
- Safety Zone
- Completed Line
- Uncontrolled Fire Edge
- Completed Dozer Line
- Proposed Dozer Line

N
W E
S

Miles

0 0.25 0.5

NAD 27

SWPowell
August 19, 2009
2330 Hours