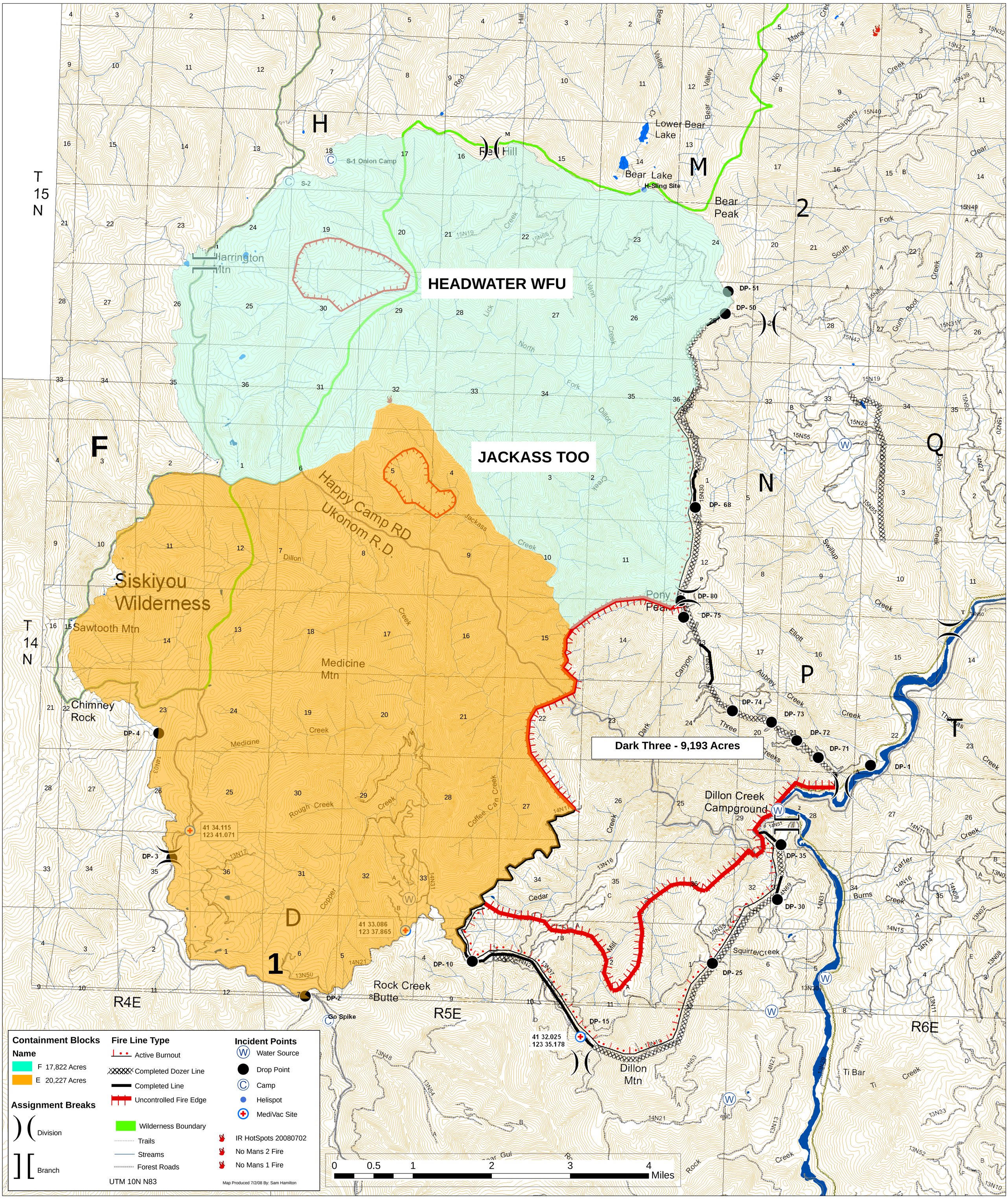# SISKIYOU COMPLEX 7/2/08 CONTAINMENT MAP