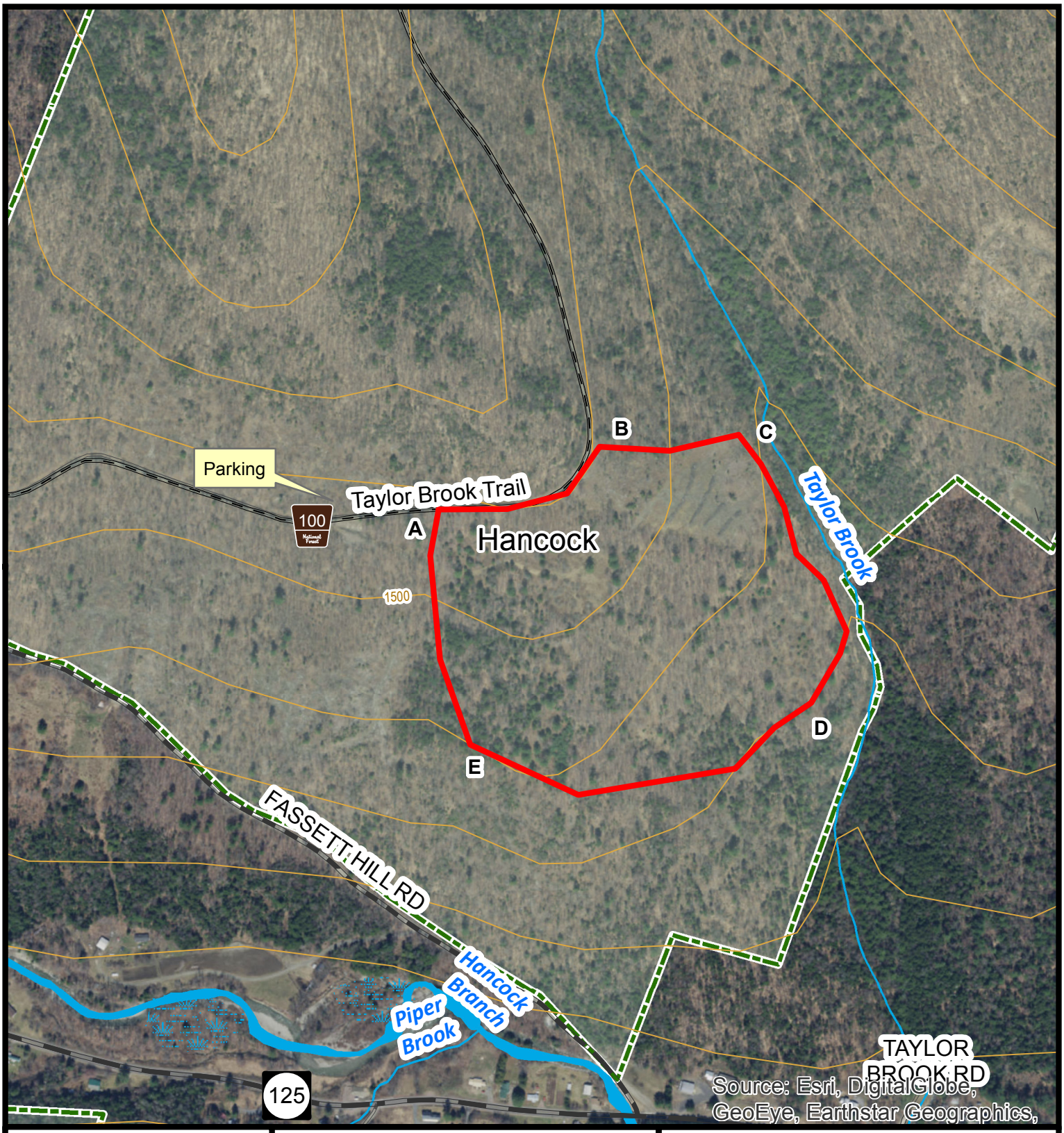

Vicinity Map

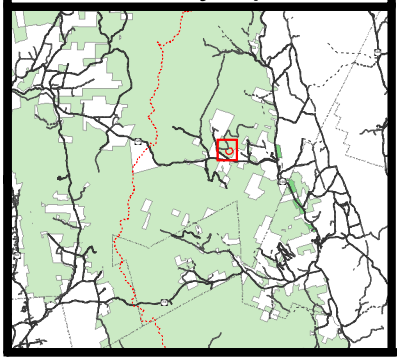

Prescribed Fire Unit

GMFL

N

0 0.1 0.2 Miles

USDA

Lewis Place Fassett Hill

Compartment 75
Stand 101, 50 Acres

Green Mountain National Forest
Rochester & Middlebury Ranger District
Town of Hancock, Addison County
43.934 N, 72.886 W

The USDA Forest Service makes no warranty, expressed or implied regarding the data displayed on this map, and reserves the right to correct, update, modify, or replace this information without otification.