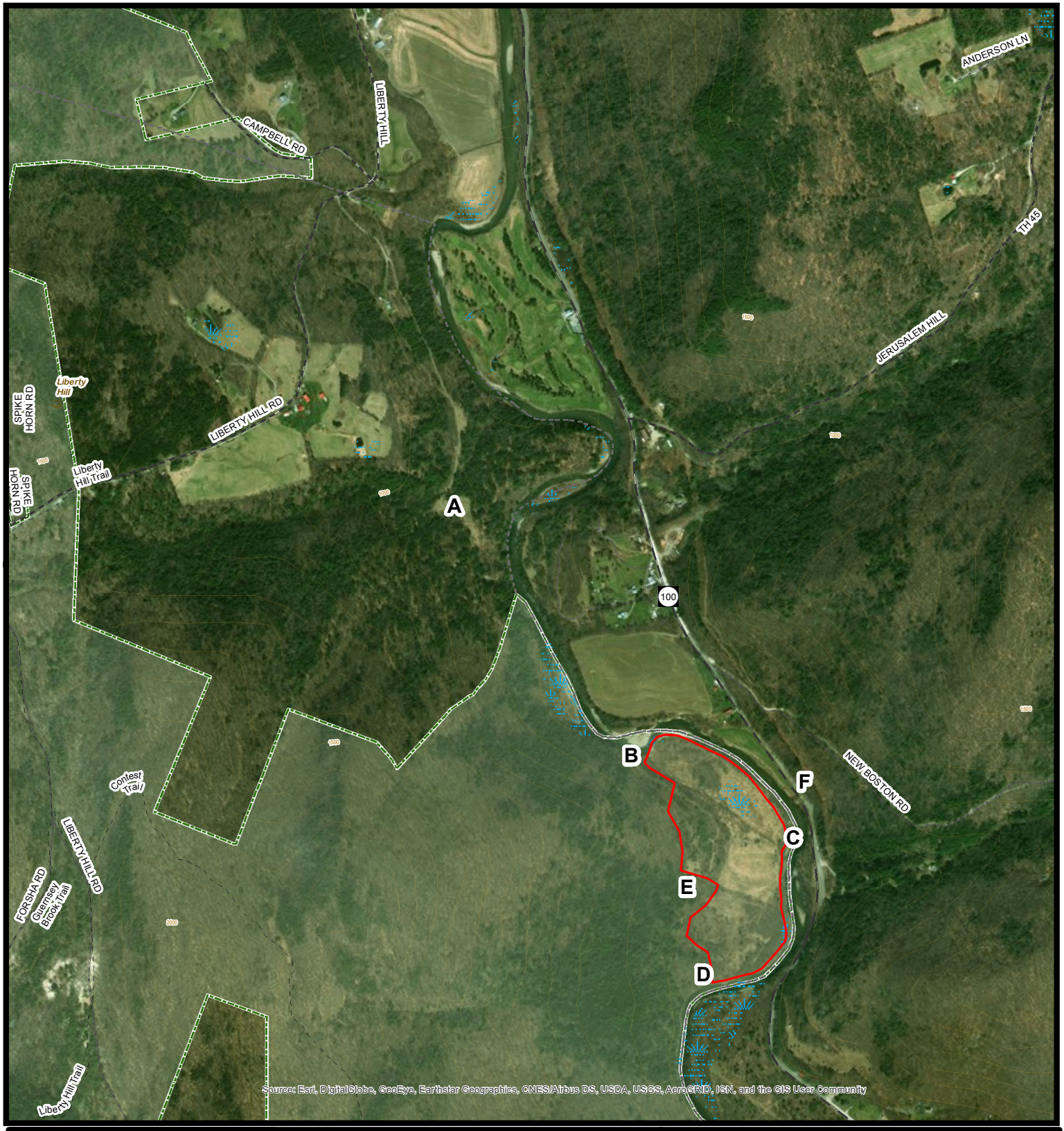

Vicinity Map

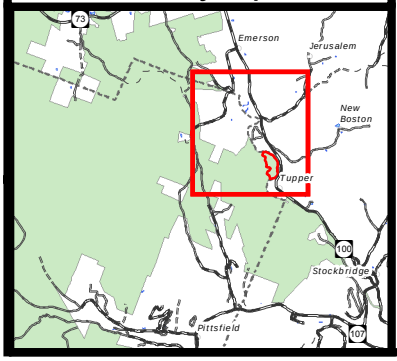

Considerations: Visible from Rte 100,
Site Prep for American Elm planting
White River impedes access at DP F overlook
Best Access: Rte 100, Emerson/Liberty Hill
Parking at DP A, foot trail to DP B

Tupper Terrace

GMFL

N

0 0.1 0.2 0.3 0.4 0.5 Miles

USDA

Tupper Terrace

Compartment 9
Stand 2110 56 acres

Green Mountain National Forest
Rochester Ranger District
Town of Rochester, Windsor County
43.81120 N, 72.78539 W

The USDA Forest Service makes no warranty, expressed or implied regarding the data displayed on this map, and reserves the right to correct, update, modify, or replace this information without otification.