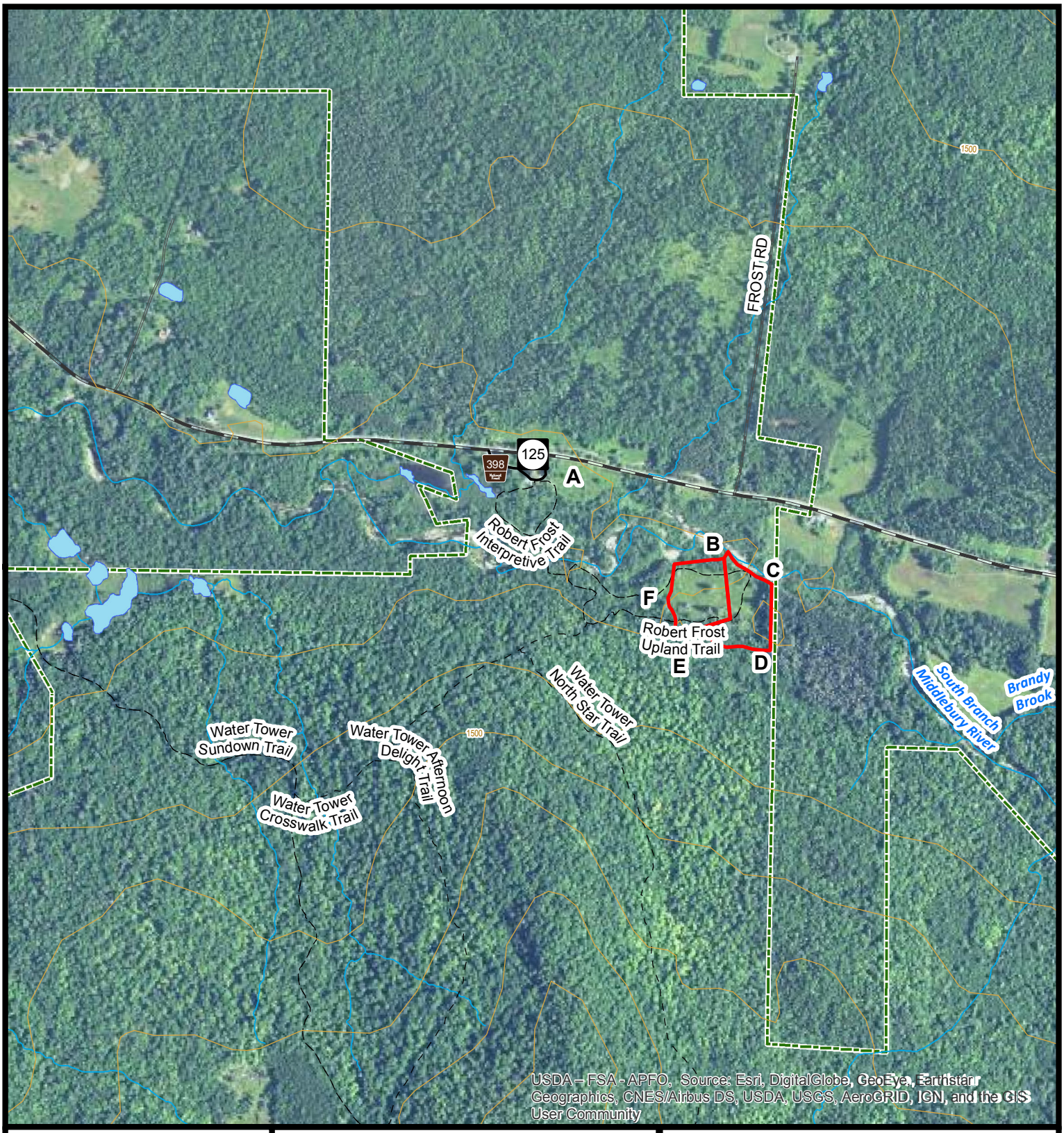

Vicinity Map

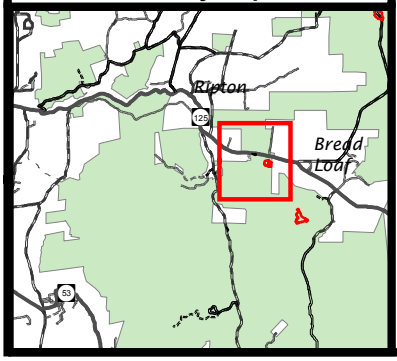

Prescribed Fire Unit

GMFL

0 0.1 0.2 Miles

N

USDA

Robert Frost Blueberries

Compartment 69
Stands 118 & 121, 5 acres

Green Mountain National Forest
MIddlebury-Rochester Ranger District
Town of Ripton, Addison County
N 43.956, W -73.006

The USDA Forest Service makes no warranty, expressed or implied regarding the data displayed on this map, and reserves the right to correct, update, modify, or replace this information without otification.