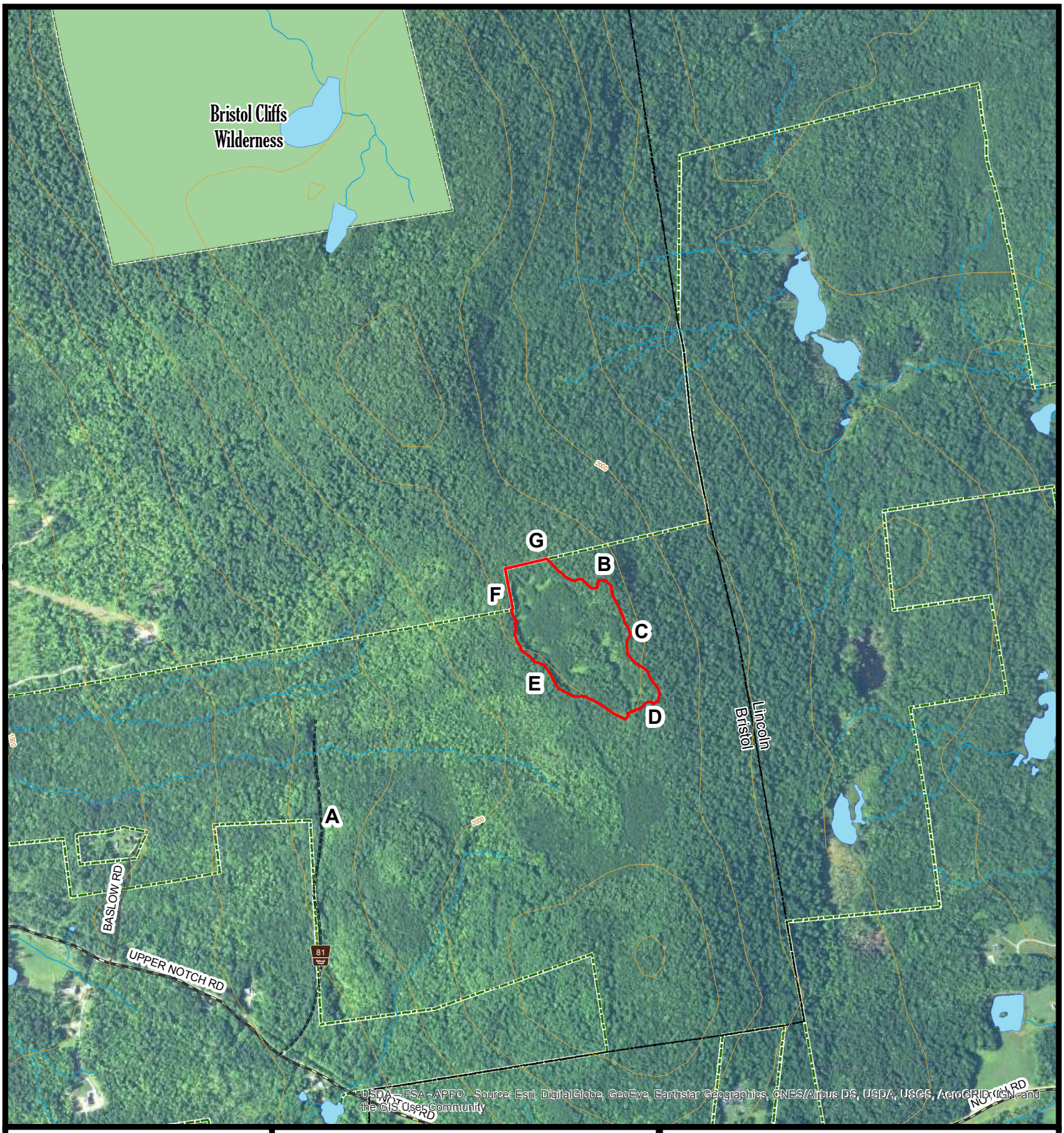

Vicinity Map

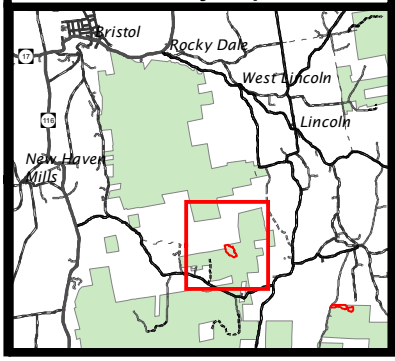

Prescribed Fire Unit

GMFL

0 0.1 0.2 Miles

N

USDA

Gilmore

Compartment 12
Stand 102, 22 acres

Green Mountain National Forest
Middlebury-Rochester Ranger District
Town of Bristol, Addison County
N 44.069, W -73.024

The USDA Forest Service makes no warranty, expressed or implied regarding the data displayed on this map, and reserves the right to correct, update, modify, or replace this information without otification.