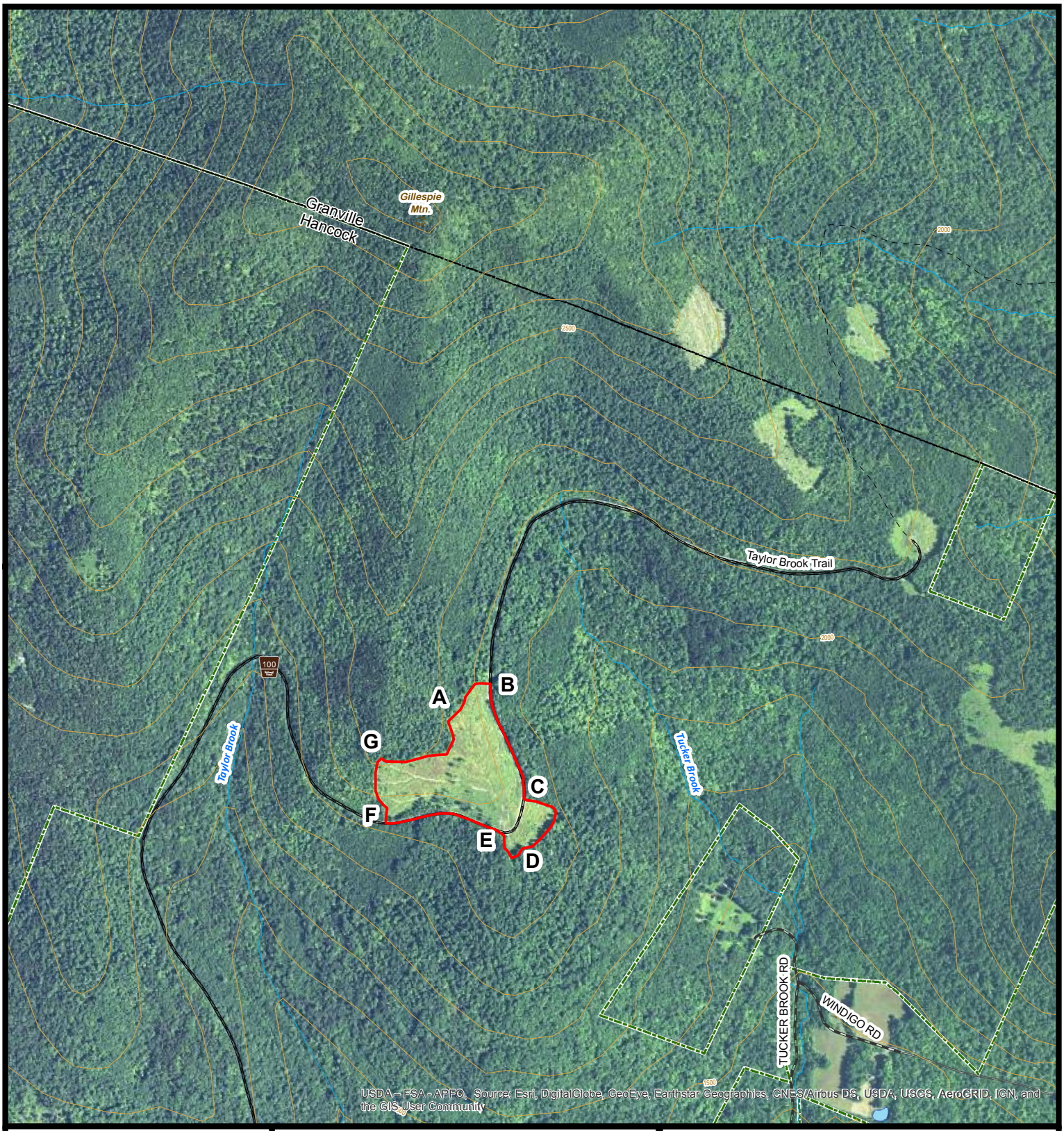

Vicinity Map

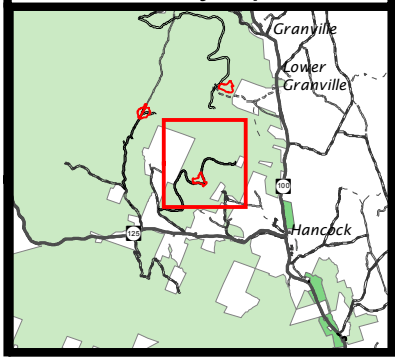

Prescribed Fire Unit

GMFL

0 0.1 0.2 Miles

N

USDA

Fassett Hill

Compartment 76
Stand 105, 21 acres

Green Mountain National Forest
Rochester Ranger District
Town of Hancock, Addison County
N 43.943, W -72.876

The USDA Forest Service makes no warranty, expressed or implied regarding the data displayed on this map, and reserves the right to correct, update, modify, or replace this information without otification.