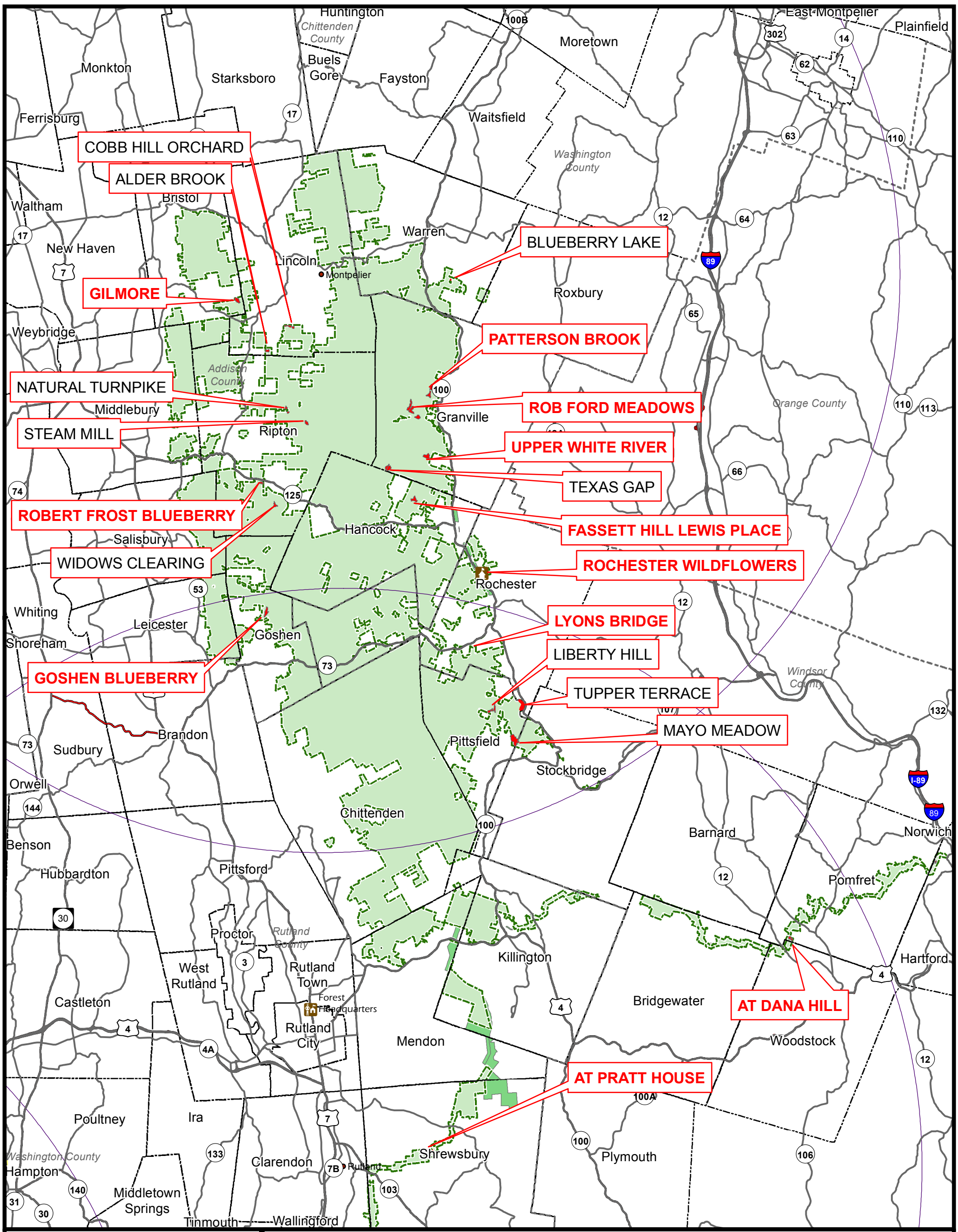
COBB HILL ORCHARD
ALDER BROOK
BLUEBERRY LAKE
GILMORE
PATTERSON BROOK
NATURAL TURNPIKE
ROB FORD MEADOWS
STEAM MILL
UPPER WHITE RIVER
TEXAS GAP
ROBERT FROST BLUEBERRY
FASSETT HILL LEWIS PLACE
WIDOWS CLEARING
ROCHESTER WILDFLOWERS
LYONS BRIDGE
LIBERTY HILL
GOSHEN BLUEBERRY
TUPPER TERRACE
MAYO MEADOW
AT DANA HILL
AT PRATT HOUSE
Huntington
Chittenden County
Buels Gore
Starksboro
Monkton
Ferrisburg
Fayston
Moretown
East Montpelier
Plainfield
Waitsfield
Washington County
Bristol
Waltham
New Haven
Lincoln
Montpelier
Warren
Roxbury
Weybridge
Addison County
Middlebury
Ripton
Granville
Orange County
Hancock
Salisbury
Rochester
Whiting
Leicester
Shoreham
Goshen
Windsor County
Brandon
Sudbury
Pittsfield
Stockbridge
Orwell
Chittenden
Barnard
Norwich
Benson
Hubbardton
Pittsford
Pomfret
Proctor
Rutland County
Killington
Hartford
West Rutland
Rutland Town
Castleton
Forest Headquarters
Bridgewater
Rutland City
Mendon
Woodstock
Poultney
Ira
Shrewsbury
Plymouth
Washington County
Hampton
Clarendon
Rutland
Middletown Springs
Tinmouth
Wallingford
Vicinity Map
New York
Vermont
HQ
New Hampshire
USDA
Green Mountain National Forest
Rochester & Middlebury Ranger Districts
2020 Available Prescribed Fire Units = 485 Acres
2020 PRIORITY
ALDER BROOK, 10 Acres
AT DANA HILL, 13 Acres
AT PRATT HOUSE, 10 Acres
BLUEBERRY LAKE, 10 Acres
COBB HILL ORCHARD, 15 Acres
FASSETT HILL LEWIS PLACE, 50 Acres
GILMORE, 22 Acres
GOSHEN BLUEBERRY HILL, 7 Acres
LIBERTY HILL, 17 Acres
LYONS BRIDGE, 21 Acres
MAYO MEADOW, 62 Acres
NATURAL TURNPIKE, 10 Acres
PATTERSON BROOK, 41 Acres
ROCHESTER WILDFLOWERS, 1 Acre
ROB FORD MEADOWS, 50 Acres
ROBERT FROST BLUEBERRY, 5 Acres
STEAM MILL, 6 Acres
TEXAS GAP, 20 Acres
UPPER WHITE RIVER, 11 Acres
WIDOWS CLEARING, 5 Acres
VOR25mileBuffers
Prescribed Fire Units
GMFL
N
0
5
10
Miles
The USDA Forest Service makes no warranty, expressed or implied regarding the data displayed on this map, and reserves the right to correct, update, modify, or replace this information without otification.