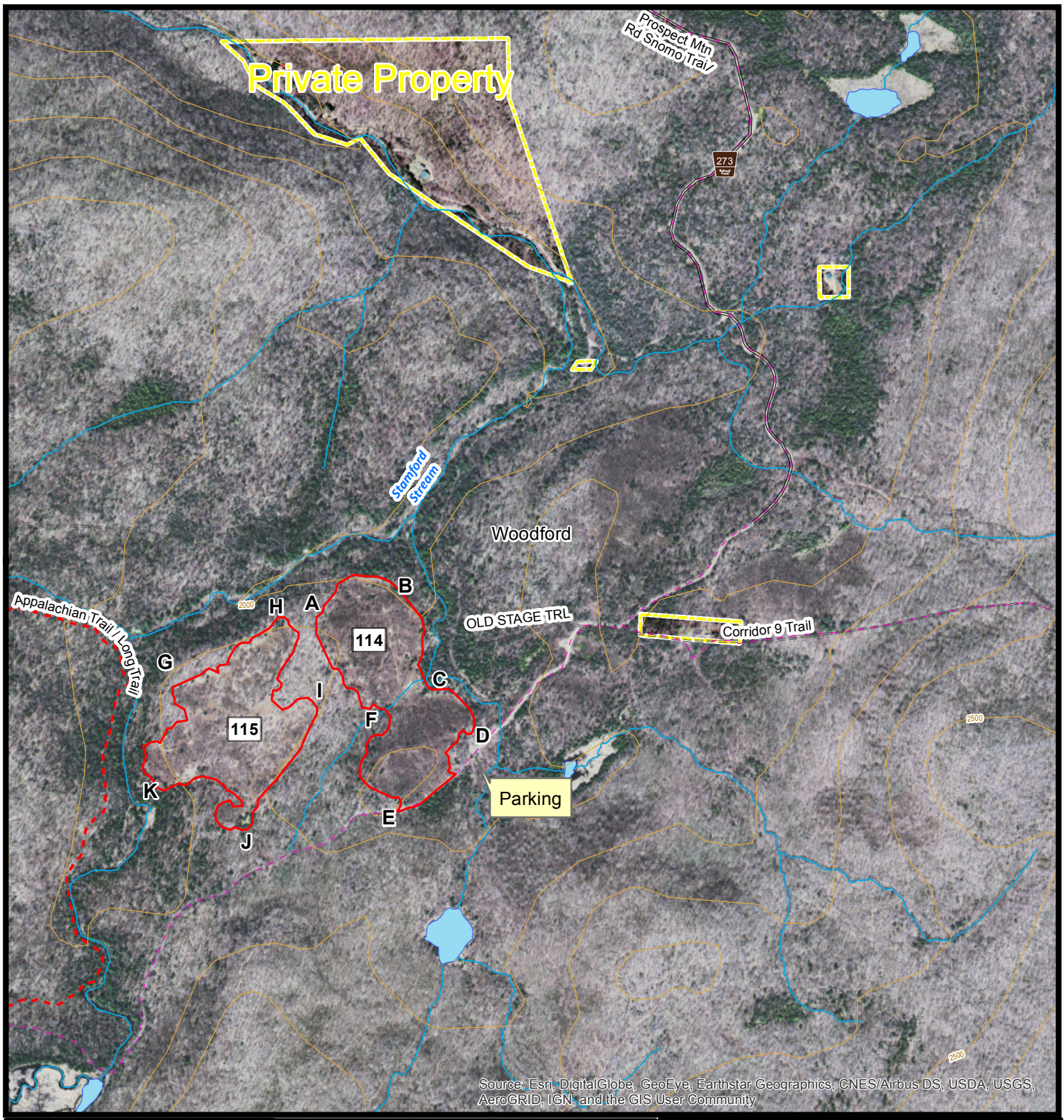

Vicinity Map

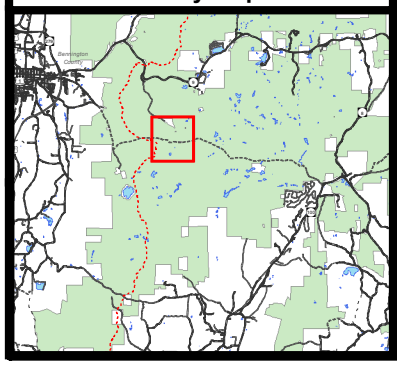

Rx Perimeter

GMFL

N

Access via VT Route 9, City Stream Road, FR273.

0 0.1 0.2 0.3 0.4 Miles

USDA

FR273 A,B

(A) Compartment 129 Stand 114, 20.8 acres
(B) Compartment 129 Stand 115, 19.8 acres

Green Mountain National Forest
Manchester Ranger District
Town of Woodford, Bennington County
42.846 N, -73.102 W
Elevation 2,118 feet

The USDA Forest Service makes no warranty, expressed or implied regarding the data displayed on this map, and reserves the right to correct, update, modify, or replace this information without otification.