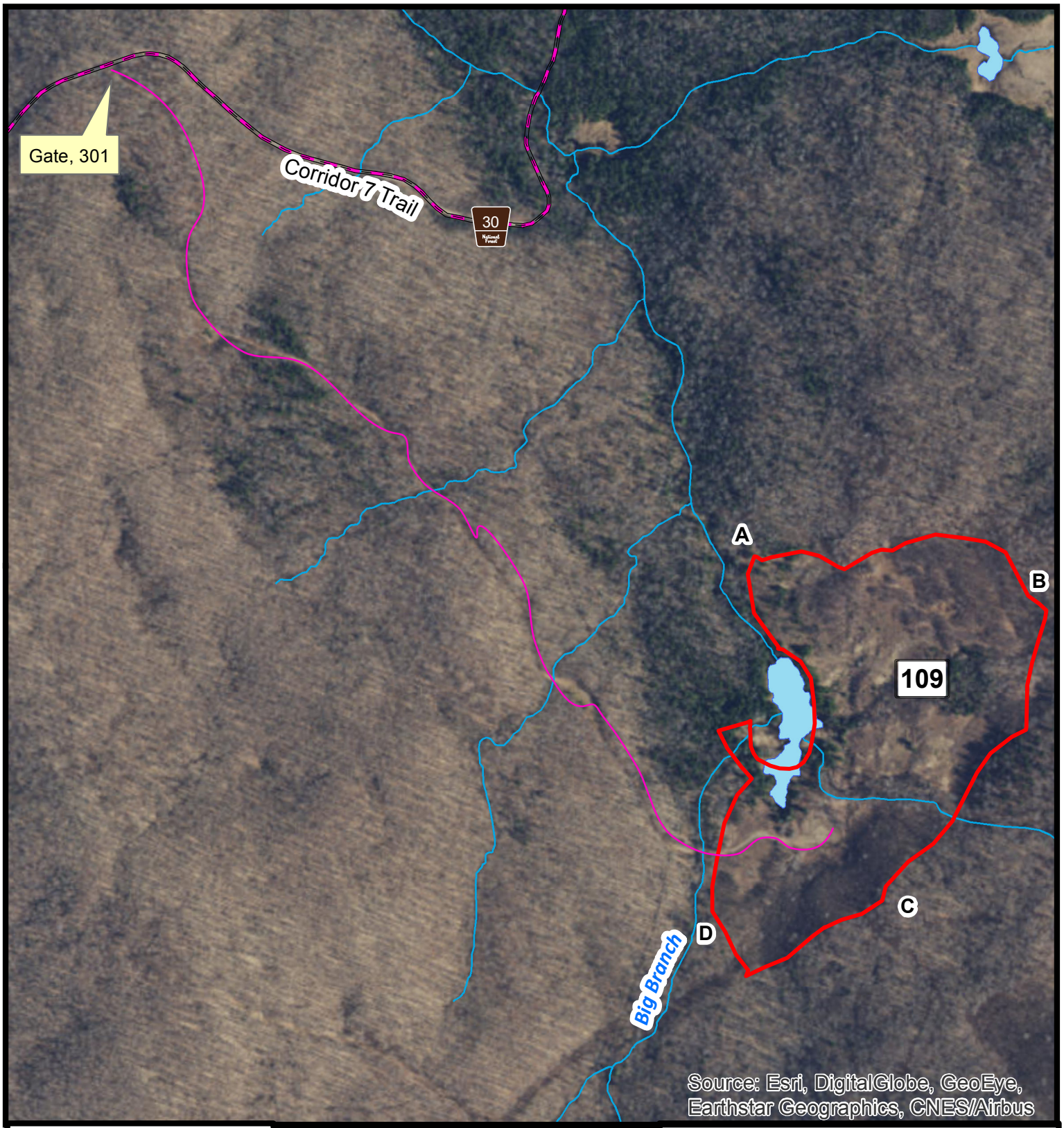

Vicinity Map

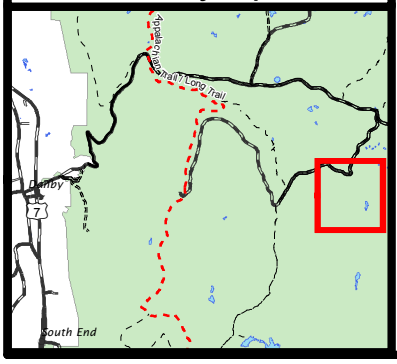

Rx Perimeter

Access via FR10, FR30, Class 4 Road 301 (UTV only)

N

Miles

0 0.1 0.2 0.3

USDA

3P

Compartment 19
Stand 109, 17 acres
Green Mountain National Forest
Manchester Ranger District
Town of Mount Tabor, Rutland County
43.342 N, -72.902 W
Elevation 2,047 feet

The USDA Forest Service makes no warranty, expressed or implied regarding the data displayed on this map, and reserves the right to correct, update, modify, or replace this information without otification.