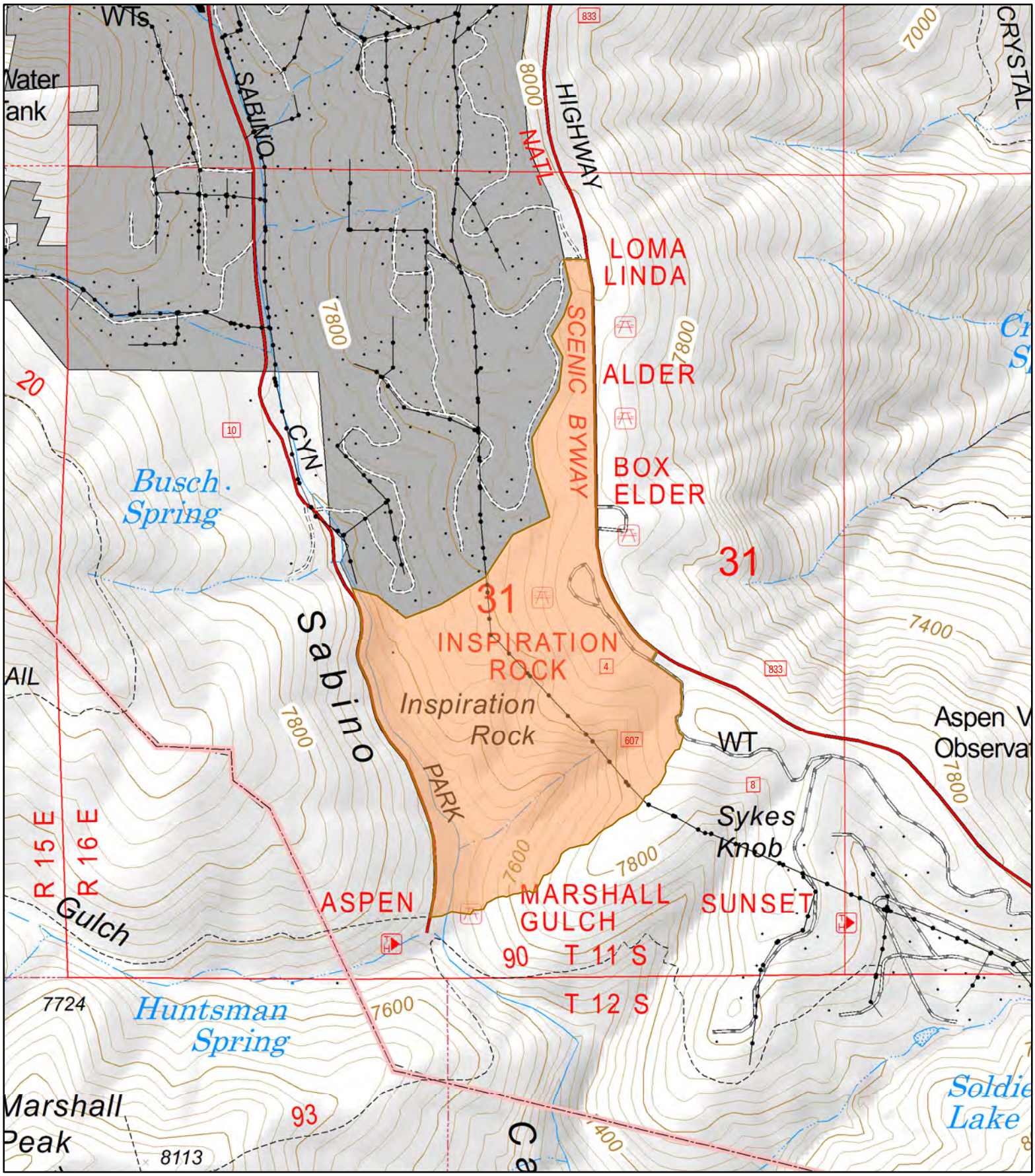

Marshall Gulch RX Burn - Block A

Coronado National Forest, Santa Catalina RD
(T11S, R16E, Sec. 31)

Project Area
Private Land
Wilderness Areas
Powerline

0 0.1 0.2 0.4 Miles

C. Stetson 10/22/19

N W E S

1:10,000