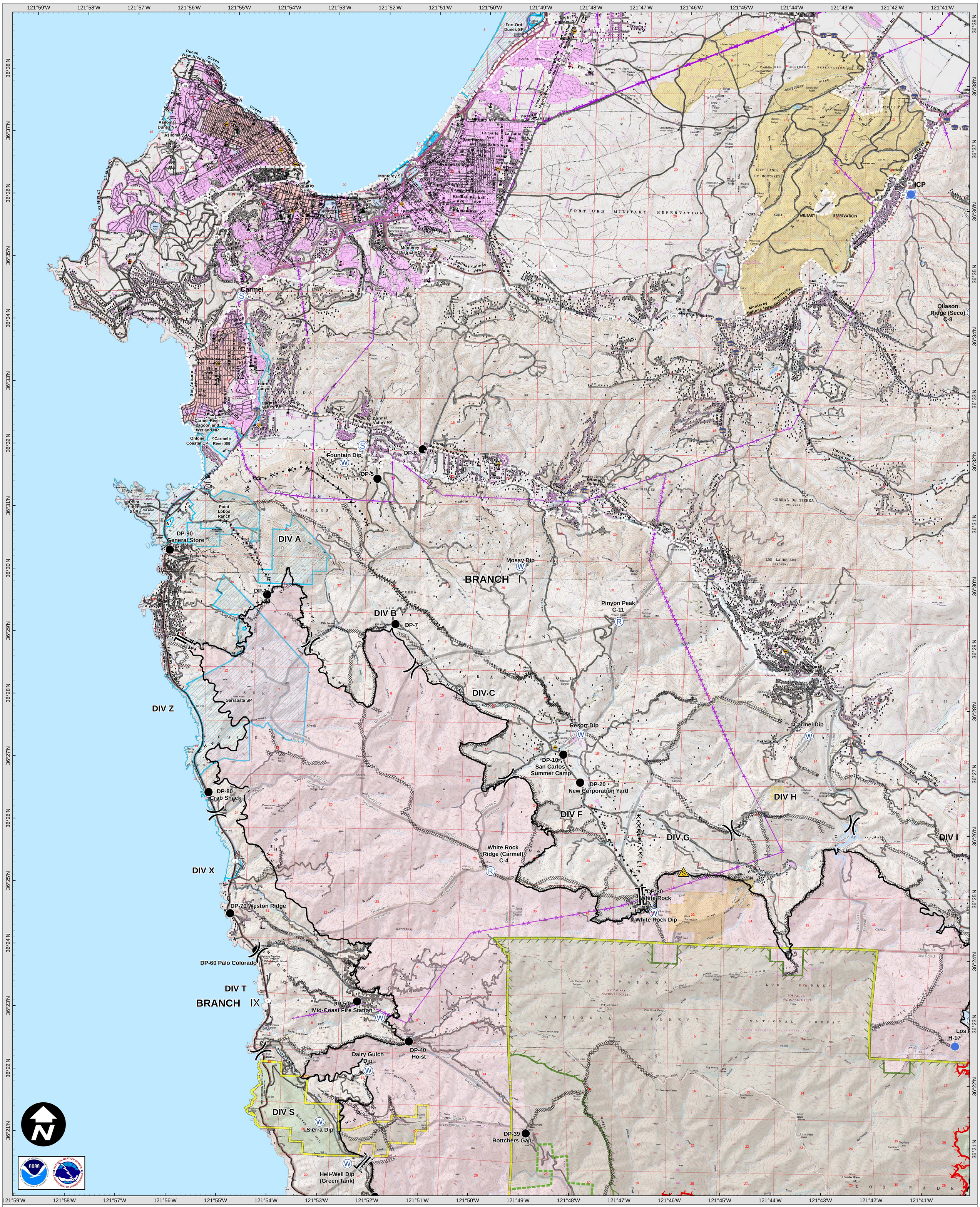
Branch I
Operations Map
Soberanes Incident
CA-BEU-003422
August 28, 2016
ALASKA INCIDENT MANAGEMENT TEAM
FOREST SERVICE
DEPARTMENT OF AGRICULTURE
Division
Branch
Zone
Drop Point
Helispot
Staging Area
Water Source
Helibase
Repeater
Mobile Weather Unit
Spot Fire
Fire Station
Uncontrolled Fire Edge
Completed Line
Completed Dozer Line
Proposed Dozer Line
Hand Line
Planned Fire Line
Transmission Lines
Hydrants
School
Safety Zone
Mobile Retardant Dip
Mastication Line
Ridge / Geographic Feature
Local DPA
State Park Boundary
Division Boundaries
Los Padres N.F. Boundary
USFS Wilderness Boundary
USFS Ownership
USFS DPA Boundary
Bureau of Land Management
SWP
8/27/2016 @ 21:49
NAD83
1:24,000
0 0.5 1 2
Miles
DIV A
DIV B
DIV C
DIV F
DIV G
DIV H
DIV I
DIV S
DIV T
DIV X
DIV Z
BRANCH I
BRANCH IX
DP-90 General Store
DP-70 Weston Ridge
DP-60 Palo Colorado
DP-50 Mid-Coast Fire Station
DP-40 Hoist
DP-39 Bottchers Gap
DP-30 White Rock
DP-20 New Corporation Yard
DP-10 San Carlos Summer Camp
DP-80 Crab Shack
DP-6
DP-5
DP-7
Fountain Dip
Mossy Dip
Resort Dip
Carmel Dip
White Rock Dip
Dairy Gulch Dip
Sierra Dip
Heli-Well Dip (Green Tank)
White Rock Ridge (Carmel) C-4
Pinyon Peak C-11
Ollason Ridge (Seco) C-8
ICP
Carmel
Monterey
Pacific Grove
Pacific Ocean
Point Lobos Ranch
Carmel River Lagoon and Wetland NP
Ohlone Coastal CP
Carmel River SB
Asilomar Dunes NP
Asilomar SB
Monterey SB
Monterey SHP
Monterey District HQ
Fort Ord Dunes SP
Garrapata SP
Point Lobos SNR
Hatton Canyon
Fort Ord Military Reservation
City Lands of Monterey
Los Laurelles
Corral de Tierra
Los Padres National Forest
Los Padres N.F. H-17
121°59'W
121°58'W
121°57'W
121°56'W
121°55'W
121°54'W
121°53'W
121°52'W
121°51'W
121°50'W
121°49'W
121°48'W
121°47'W
121°46'W
121°45'W
121°44'W
121°43'W
121°42'W
121°41'W
36°39'N
36°38'N
36°37'N
36°36'N
36°35'N
36°34'N
36°33'N
36°32'N
36°31'N
36°30'N
36°29'N
36°28'N
36°27'N
36°26'N
36°25'N
36°24'N
36°23'N
36°22'N
36°21'N