Operations/Repair Map REY FIRE CA-LPF-002809 September 1, 2016

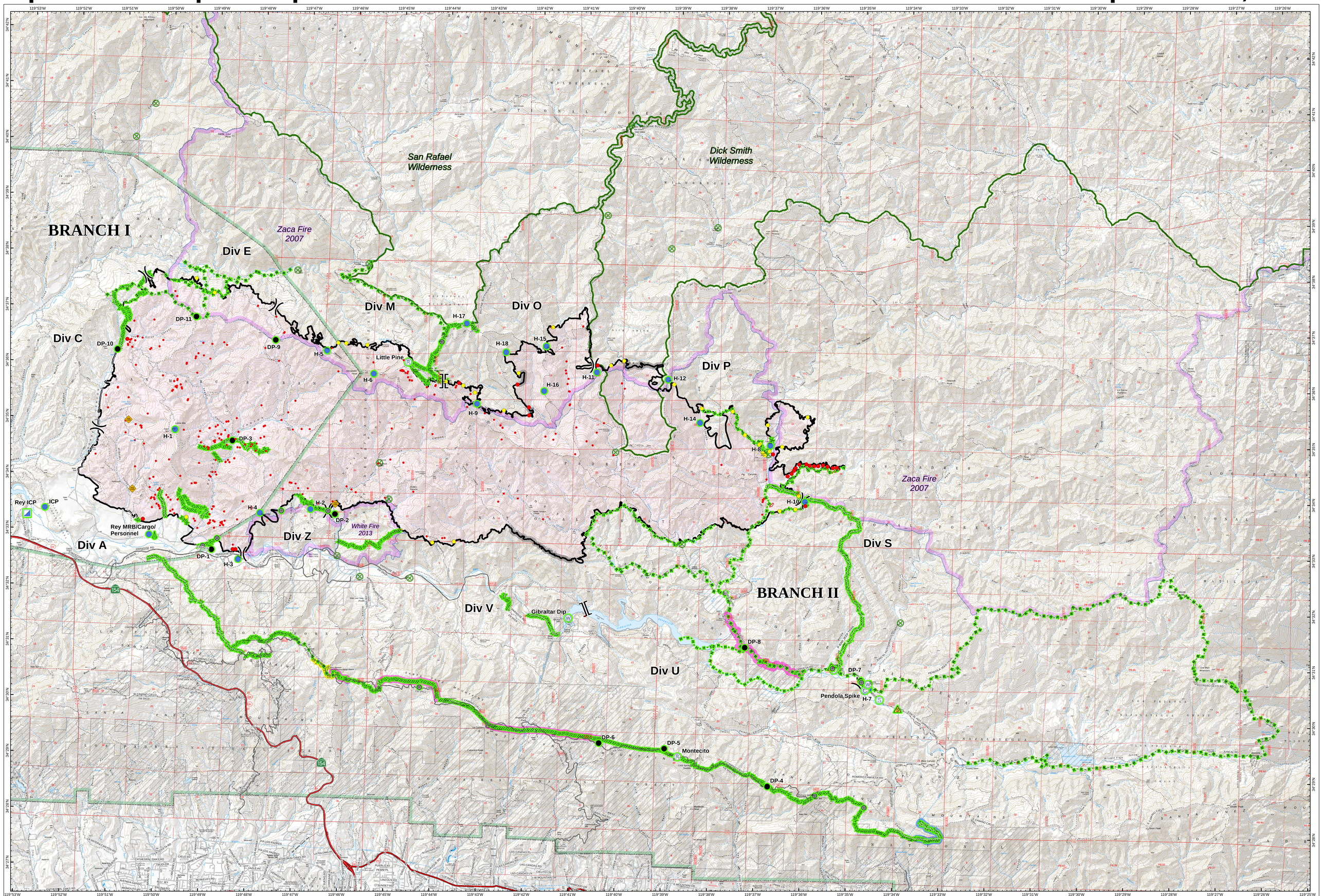

REY FIRE CA-LPF-002809

September 1, 2016 0600

OPERATIONS and SUPPRESSION REPAIR

Approximate Fire Perimeter as of 8/31/2016 @ 2143

SUPPRESSION REPAIR STATUS as of 8/31/2016 @ 2200

- Fireline Repair Needed
- Fireline Repair In Progress
- Fireline Repair Completed
- Fence Repair Needed
- Fence Repair Completed

- Rey Fire
- Branch Break
- Division Break
- Sensitive Area Avoid or Minimize
- Uncontrolled Fire Edge
- Contained Fire Edge
- Containment Verified by Infrared
- Hand Line
- Road as Completed Line
- Completed Dozer Line
- Chipping/Mastication
- Fence Damage
- Incident Command Post
- Camp
- Staging Area
- Drop Point
- Helispot
- Sling Site
- Water Source
- Repeater
- Safety Zone
- Fence
- National Forest Boundary
- Wilderness Boundary
- Private Land within Forest Boundary
- Historic Fire

VETS Infrared as of 8/30/2016 @ 1530

- Hotspot - Significant Priority
- Hotspot - Moderate Priority
- Live Fire

NIROPS Infrared Perimeter as of 8/31/2016 @ 2143

- Heat Perimeter
- Intense Heat
- Scattered Heat
- Isolated Heat Sources

80 ft Contours
NAD 83 UTM Zone 11

0 0.5 1 1.5 Miles